

RAPORT DE ACTIVITATE
HANDBAL CLUB DUNAREA BRAILA

JUNIOARE 1

01.10.2025 - 31.12.2025



TRIMESTRUL IV

In aceasta perioada ,echipa de Junioare 1 a disputat 7 partide oficiale ,inregistrand 7 victorii concludente si se afla pe locul 1 in clasamentul Federatiei Romane de Handbal , avand cele mai multe goluri marcate 281 si cele mai putine goluri primite 149 ,fiind net superioara tuturor adversarilor intalniti .Din aceasta echipa fac parte 12 fete nascute 2007 si 2008 ,completata la jocuri cu 4 fete mai mici de la echipa de junioare 2 a clubului ,nascute 2009 si 2010. Din aceasta echipa fac parte jucatoare foarte bune ,cu reale perspective de a deveni jucatoare profesioniste de handbal ,6 dintre ele facand parte deja din echipa nationala de junioare a Romaniei .

1. Scarlat Monica
2. Ardeleanu Ariana
3. Rosu Delia
4. Sirghi Rebeca
5. Lefter Diana
6. Radu Grazia

Sportivele de la junioare 1 sunt eleve ,dar orarul scolar le permite sa se antreneze si dimineata ,asa ca de 2 ori pe saptamana au program specific de forta cu preparatorul fizic si 1 antrenament de individualizare pentru perfectionarea tehnicii individuale .In rest antrenamentele se desfasoara seara dupa programul scolar ,antrenamente de handbal dar si sedinte specifice de vizionare ,inainte jocurilor pentru pregatirea tactica a jocului. In total au un numar de 8 antrenamente saptamanal ,plus jocuri la sfarsit de saptamana , 6 dintre ele evoluand prin rotatie si la echipa de Divizia A , unde intalnesc sportive mai mari de varsta ,cu un alt grad de dificultate a jocurilor ,ceea ce le ajuta sa progreseze.

De asemenea in fiecare saptamana ,portarii au un antrenament individual de pregatire specifica postului ,cu antrenorul de portari. Sportivele de la aceasta grupa ,beneficiaza de recuperare ,medicatie si pregatire specializata.Ele se antreneaza la comun cu fetele senioare de la echipa de Divizie.

Aceasta grupa a fost formata in vara ,cu scopul de a completa echipele la toate nivelurile si ca sportivele sa aiba o perioada mai lunga de pregatire in cadrul clubulu ,intinsa pe 3 – 4 ani de zile. Este mult mai usor sa implementam sistemul nostru de pregatire si modelul de joc ,dorit de club ,bazat pe viteza si forta si cu o tehnica individuala mai completa .In aceste 5 luni de pregatire ,incepand cu luna august ,am pus bazele in ceea ce priveste program de forta , tehnica individuala si tactica colectiva in atac si aparare .

PREGATIREA FIZICA

Este baza oricarui rezultat viitor si are un rol foarte important in formarea unor jucatoare de performanta si in preventia accidentarilor.In aceasta perioada am lucrat foarte mult pentru insusirea tehnicii individuale in executia in siguranta a exercitiilor cu greutati , intarirea articulatiilor ,dezvoltarea masei musculare .Din masuratori si teste putem vedea ca forta jucatoarelor s-a dezvoltat ,ele inregistrand progrese la testarile calitatilor fizice. De asemenea am lucrat pentru dezvoltarea detentei ,vitezei de deplasare ,executie si repetitie. Minimum 2 antrenamente de forta au avut loc in fiecare saptamana ,iar munca s-a vazut in rezultate ,dominand jocurile prin forta fizica si viteza.

PREGATIRE TEHNICA

In aceasta perioada ,am incercat sa lucram mult pentru imbunatatirea tehnicii individuale a jucatoarelor ,atat in atac si in aparare .Am insistat pe consolidarea procedeele tehnice individuale dar si pe invatarea unora noi ,specifice postului ocupat in atac ,extreme ,pivoti ,interi ,centru .De asemenea pentru aparare ,a trebuit sa lucram pentru pozitia fundamentala ,pozitionarea picioarelor in functie de adversar ,deplasare ,blocarea mingiilor ,marcajul pivotului ,colaborarea cu portarul.

PREGATIREA TACTICA

Aici avand multe jucatoare noi ,am incercat sa implementam modelul jocului de la echipa de senioare ,cu combinatii tactice in atac asemanatoare dar si o aparare 6 – 0 mobila si agresiva si 5 + 1. Pentru atac a trebuit sa pregatim situatii de joc contra apararilor 6 – 0 , 5 + 1 ,om la om ,superioritate numerica ,inferioritate numerica ,pasiv , notiuni de repliere ,de desfasurare a fazei a 2 a . De asemenea pentru faza de aparare ,am lucrat la cooperarea in aparare ,dublajul ,alunecarea ,saritura la blocaj ,cupluri de posturi ,iesirea intermediarului spre centru ,aparare impara.

PREGATIREA PSIHOLOGICA

Aici este mult de lucru ,avand in vedere ca sunt jucatoare tinere ,au nevoie de incredere ,siguranta ,motivatie ,recompensa .Am incercat sa le implementam un caracter de invingatoare si de luptatoare ,ca indiferent de rezultat sa nu cedeze.De asemenea am incercat sa le constientizam in ceea ce priveste ,alimentatia ,odihna , viata extrasportiva .

REZULTATE INREGISTRATE

- Etapa 1 . ACS HC Omer Constanta 22 - 49 HC Dunarea Braila**
- Etapa 2 HC Dunarea Braila 42 - 24 CSM Unirea Slobozia**
- Etapa 3 ACS Sarmis 20 - 51 HC Dunarea Braila**
- Etapa 4 ACS Olympic RFH 33 - 42 HC Dunarea Braila**
- Etapa 5 HC Dunarea Braila 51 - 23 ACSO Viitorul Pantelimon**
- Etapa 6 CSS Medgidia 0 – 10 HC DUNAREA BRAILA**
- Etapa 7 HC Dunarea Braila 46 - 27 CSS 1 Constanta**

ANTRENOR
PREDA CRISTIAN

DIRECTOR TEHNIC
RADU IONEL





TESTARE FORTA HC DUNAREA BRAILA

25.07.2025 / 25.11.2025

NUME	Box Squat 50 CM	Hip Thrust	B.Press	Pull down row	Pull Ups	Left leg Box SQ 40 cm	Right leg Box S 40cm
ARDELEANU ARIANA	---	---	---	---	---	---	---
MIHAILA DARIA	---	---	---	---	---	---	---
LEFTER DIANA	---	---	---	---	---	---	---
	110 kg	140 kg	40 kg	45 kg	---	---	---
GHIMPU DELIA	70 kg	80 kg	30 kg	---	0	10 kg	10 kg
	---	120 kg	35 kg	40 kg	---	---	---
ABABEI TEODORA	100 kg	130 kg	37,5 kg	---	0	22,5 kg	22,5 kg
	120 kg	157 kg	40 kg	45 kg	---	---	---
ISTRATE SARA	---	---	---	---	---	---	---
REZEANU CRINA	70 kg	100 kg	30 kg	---	0	20 kg	20 kg
	95 kg	130 kg	33 kg	40 kg	---	---	---
OPRISAN BIANCA	85 kg	130 kg	40 kg	---	0	20 kg	20 kg
	110 kg	160 kg	53 kg	50 kg	---	---	---
NEACSU RALUCA	85 kg	130 kg	35 kg	---	0	9 kg	10 kg
GAVRILA ANA MARIA	---	---	---	---	---	---	---
PISICEANU ANDREEA	---	---	---	---	---	---	---
SCARLAT MONICA	---	---	---	---	---	---	---
	90 kg	140 kg	42 kg	50 kg	---	---	---
COCIANU ANAMARIA	---	---	---	---	---	---	---
	115 kg	157.5 k	46 kg	45 kg	---	---	---
COMENDANT DARIA	70 kg	80 kg	30 kg	---	0	15 kg	15 kg
	100 kg	130 kg	35 kg	40 kg	---	---	---
SUPIALA KATIA	---	---	---	---	---	---	---
	100 kg	170 kg	40 kg	45 kg	---	---	---
SIRGHI REBECA	---	---	---	---	---	---	---
	85 kg	130 kg	35 kg	45 kg	---	---	---
MICI ANDREEA	100 kg	120 kg	35 kg	---	5	25 kg	25 kg
	115 kg	150 kg	45 kg	45 kg	---	---	---
POP ALEXANDRA	110 kg	150 kg	42,5 kg	---	3	27,5 kg	30 kg
	125 kg	170 kg	50 kg	50 kg	---	---	---
RADU GRAZIA	85 kg	130 kg	40 kg	---	0	7,5 kg	7,5 kg
	110 kg	160 kg	50 kg	50 kg	---	---	---
STAVARIU SELENA	---	120 kg	37,5 kg	---	1	7,5 kg	7,5 kg
	102 kg	155 kg	42 kg	50 kg	---	---	---
CRISTEA ANA MARIA	---	---	---	---	---	---	---
RACOVITAN AMALIA	---	---	---	---	---	---	---
	110 kg	165 kg	45 kg	47.5 k	---	---	---
ROSU DELIA	---	---	---	---	---	---	---
	110 kg	140 kg	40 kg	50 kg	---	---	---
ANCERENCU ADNANA	---	---	---	---	---	---	---
GAVRILA RAMONA	90 kg	130 kg	42,5 kg	---	3	17,5 kg	15 kg
	115 kg	150 kg	43 kg	50 kg	---	---	---



DIVIZIA A 2025 / 2026 HANDBAL CLUB DUNAREA BRAILA

	NUME PRENUME	SPEED 10 m	SPEED 20m	ANAEROBIC VO 2 max	LONG JUMP	VERTICAL JUMP	ABDOMEN 1 min	DATA
1	ARDELEANU ARIANA	---	---	---	---	---	---	---
2	MIHAILA DARIA	1.92	3.36	16.5	184	31	45	24.11.2025
3	LEFTER DIANA	1.98	3.45	17.5	---	---	---	06.09.2025
4	GHIMPU DELIA	2.02	3.51	19	233	36	49	24.11.2025
5	ABABEI TEODORA	2.15	3.68	17.5	175	26,4	---	06.09.2025
6	ISTRATE SARA	---	---	18	191	31	49	24.11.2025
7	REZEANU CRINA	---	---	18.5	217	39,5	---	06.09.2025
8	OPRISAN BIANCA	1.93	3.40	19	233	41	45	24.11.2025
9	NEACSU RALUCA	2.11	4.02	---	---	---	---	06.09.2025
10	GAVRILA ANA MARIA	2.09	3.56	18	213	---	---	24.11.2025
11	SCARLAT MONICA	2.15	3.61	17.5	222	34	40	06.09.2025
		---	---	19.5	185	---	---	24.11.2025
		---	---	15.5	208	36	49	06.09.2025
		---	---	15.5	178	24,3	---	24.11.2025
		---	---	18	196	33	40	06.09.2025
		---	---	---	---	---	---	24.11.2025
		---	---	---	---	---	---	06.09.2025
		---	---	---	---	---	---	24.11.2025
		---	---	17	205	34	48	06.09.2025

12	COCIANU ANAMARIA	1.88	3.13	17.5	---	---	---	---	---	06.09.2025
13	COMENDANT DARIA	2.08	3.48	18.0	225	41	---	45	---	24.11.2025
14	SUPIALA KATIA	2.25	3.57	17.5	175	26,2	---	---	---	06.09.2025
15	SIRGHI REBECA	2.10	3.82	18.0	203	30.5	---	49	---	24.11.2025
16	MICI ANDREEA	2.02	3.34	17.5	---	---	---	---	---	06.09.2025
17	POP ALEXANDRA	1.93	3.33	18.0	195	28.3	---	42	---	24.11.2025
18	RADU GRAZIA	2.07	3.61	18.0	---	---	---	---	---	06.09.2025
19	STAVARIU SELENA	1.91	3.29	18.0	181	26.4	---	43	---	24.11.2025
20	RACOVITAN AMALIA	---	---	18.5	208	39,1	---	---	---	06.09.2025
21	ROSU DELIA	---	---	19.0	213	36.5	---	45	---	24.11.2025
22	ANCERENCU ADNANA	---	---	18.0	222	38,5	---	---	---	06.09.2025
23	GAVRILA RAMONA	1.95	3.30	17.5	227.5	40.5	---	41	---	24.11.2025
24	MUNTEANU ANA	2.12	3.70	18.0	177	23,1	---	---	---	06.09.2025
		---	---	18.0	182	30.2	---	44	---	24.11.2025
		---	---	16.5	192	34,9	---	---	---	06.09.2025
		---	---	17.0	211	33	---	42	---	24.11.2025
		---	---	---	---	---	---	---	---	---
		---	---	17.0	201	33	---	42	---	24.11.2025
		---	---	---	---	---	---	---	---	---
		---	---	18.0	223	38.5	---	40	---	24.11.2025
		---	---	---	---	---	---	---	---	---
		---	---	---	---	---	---	---	---	---
		1.95	3.30	17.5	209	39,5	---	---	---	06.09.2025
		2.12	3.70	18.0	206	40.1	---	46	---	24.11.2025
		---	---	14.5	---	---	---	---	---	06.09.2025
		---	---	16.0	200	29.2	---	40	---	24.11.2025



PREZENTA LA ANTRENAMENTE HCDB DIVIZIA A / J 1 LUNA - OCTOMBRIE 2025 / 2026

DIVIZIA HCDB	1	2	3	4	5	6	7	8	9	10	11	12	13	14	15	16	17	18	19	20	21	22	23	24	25	26	27	28	29	30	31	
NR ANTRENAM.	X	2	1	J	J	X	2	1	2	J	1	J	X	2	1	1	1	X	1	1	2	1	2	1	J	J	X	2	1	2	1	
1 ABABELT	X	2	1	1	J	X	2	1	2	J	1	J	X	2	1	1	1	X	1	1	2	1	2	1	J	J	X	2	1	2	1	
2 REZEANU C	X	2	1	1	X	X	1	1	2	1	X	X	X	2	1	1	1	X	1	1	2	1	2	1	1	X	X	2	1	2	1	
3 OPRISAN B	X	2	1	1	X	X	2	1	2	1	1	J	X	2	1	1	1	X	1	1	2	1	2	1	1	X	X	2	1	2	1	
4 COCIANU A	X	2	1	1	J	X	2	1	2	1	1	J	X	2	1	1	1	X	1	1	2	1	2	1	1	J	X	2	1	2	1	
5 SUPIALA KATIA	X	2	1	1	J	X	2	1	2	1	1	J	X	2	1	1	1	X	1	1	2	1	2	1	1	J	X	2	1	2	1	
6 MICI ANDREEA	X	2	1	1	J	X	2	1	2	1	1	J	X	2	1	1	1	X	1	1	2	1	2	1	1	J	X	2	1	2	1	
7 POP ALEXA	X	2	1	1	J	X	2	1	2	1	1	J	X	2	1	1	1	X	1	1	2	1	2	1	1	J	X	2	1	2	1	
8 STAVARIU S	X	2	1	1	J	X	2	1	2	1	1	J	X	2	1	1	1	X	1	1	2	1	2	1	1	J	X	2	1	2	1	
9 RACOVITAN A	A	A	A	A	A	A	A	A	A	A	A	A	A	A	A	A	A	A	A	A	A	A	A	A	A	A	A	A	A	A	A	
10 GAVRILA R	X	2	1	1	J	X	2	1	2	1	1	J	X	2	1	1	1	X	1	1	2	1	2	1	1	J	X	2	1	2	1	
11 LEFTER DIANA	X	2	1	J	X	X	2	1	1	J	1	J	X	2	1	1	1	X	1	1	2	1	2	1	1	J	X	2	1	2	1	
12 GHIMPU DELIA	X	2	1	J	X	X	2	1	1	J	X	X	X	2	1	1	1	X	1	1	2	1	2	1	1	J	X	2	1	2	1	
13 ISTRATE SARA	A	A	A	A	A	A	A	A	A	A	A	A	A	A	A	A	A	A	A	A	A	A	A	A	A	A	A	A	A	A	A	
14 NEACSU R	X	2	1	J	J	1	2	1	1	J	1	J	X	2	1	1	1	X	1	1	2	1	2	1	1	J	X	2	1	2	1	
15 SCARLAT M	X	2	1	J	J	X	2	1	1	J	1	J	X	2	1	1	1	X	1	1	2	1	2	1	1	J	X	2	1	2	1	
16 COMENDANT D	X	2	1	J	J	X	2	1	1	J	X	X	X	2	1	1	1	X	1	1	2	1	2	1	1	J	X	2	1	2	1	
17 SIRGHI REBECA	X	2	1	J	J	X	2	1	1	J	1	J	X	2	1	1	1	X	1	1	2	1	2	1	1	J	X	2	1	2	1	
18 RADU GRAZIA	X	2	1	J	J	X	2	1	1	J	X	X	X	2	1	1	1	X	1	1	2	1	2	1	1	J	X	2	1	2	1	
19 ROSU DELIA	X	2	1	J	J	X	2	1	1	J	1	J	X	2	1	1	1	X	1	1	2	1	2	1	1	J	X	2	1	2	1	
20 ANGERENCU A	A	A	A	A	A	A	A	A	A	A	A	A	A	A	A	A	A	A	A	A	A	A	A	A	A	A	A	A	A	A	A	
21 ARDELEANU A	X	2	1	J	X	1	2	1	1	J	X	J	X	2	1	1	1	X	1	1	2	1	2	1	1	J	X	2	1	2	1	
22 MUNTEANU A.	X	2	1	J	X	X	2	1	1	J	1	X	X	2	1	1	1	X	1	1	2	1	2	1	1	J	X	2	1	2	1	
23 IANCU LARISA	X	2	1	J	X	X	2	1	1	J	X	X	X	2	1	1	1	X	1	1	2	1	2	1	1	J	X	2	1	2	1	
TOTAL	ANTRENAMENTE						29	FORȚA			9	INDIVIDUALIZARE						6	RECUPERARE						2	JOCURI						6



PREZENTA LA ANTRENAMENTE HCDB DIVIZIA A / J 1 LUNA - NOIEMBRIE 2025 / 2026

DIVIZIA HCDB	1	2	3	4	5	6	7	8	9	10	11	12	13	14	15	16	17	18	19	20	21	22	23	24	25	26	27	28	29	30	31						
NR ANTRENAM.	J	J	2	1	2	1	J	J	X	2	1	2	1	J	X	X	X	X	X	X	1	1	X	2	1	2	1	1	X	2	1						
1 ABABEIT	J	J	2	1	2	1	J	J	X	2	1	2	1	J	X	X	1				1	1	X	2	1	2	1	1	X	2	1						
2 REZEANU C	1	J	2	1	2	1	J	J	X	2	1	2	1	J	X	X																					
3 OPRISAN B	1	X	2	1	2	1	X	1	X	2	1	2	1	X	X	X																					
4 COCIANU A	1	J	2	1	2	1	J	1	X	2	1	2	1	J	X	X																					
5 SUPIALA KATIA	1	J	2	1	2	1	J	1	X	2	1	2	1	J	X	X																					
6 MICI ANDREEA	1	J	2	1	2	1	J	1	X	2	1	2	1	J	X	X																					
7 POP ALEXA	1	J	2	1	2	1	J	1	X	2	1	2	1	J	X	X																					
8 STAVARIU S	1	J	2	1	2	1	X	1	X	2	1	2	1	J	X	X																					
9 RACOVITAN A																																					
10 GAVRILA R	1	J	2	1	2	1	J	1	X	2	1	2	1	X	X	X																					
11 LEFTER DIANA	J	J	2	1	2	1	J	J	X	2	1	2	1	X	X	X																					
12 GHIMPU DELIA	J	X	2	1	2	1	X	J	X	2	1	2	1	X	X	X																					
13 ISTRATE SARA																																					
14 NEACSU R	J	J	2	1	2	1	X	J	X	2	1	2	1	X	X	X																					
15 SCARLAT M	J	J	2	1	2	1	J	J	X	2	1	2	1	X	X	X																					
16 COMENDANT D	J	J	2	1	2	1	J	J	X	2	1	2	1	X	X	X																					
17 SIRGHI REBECA	J	J	2	1	2	1	J	J	X	2	1	2	1	J	X	X																					
18 RADU GRAZIA	J	J	2	1	2	1	J	J	X	2	1	2	1	X	X	X																					
19 ROSU DELIA	J	J	2	1	2	1	J	J	X	2	1	2	1	J	X	X																					
20 ANCIERENCU A																																					
21 ARDELEANU A	J	X	2	1	2	1	X	J	X	2	1	2	1	J	X	X																					
22 MUNTEANU A.	J	X	2	1	2	1	X	J	X	2	1	2	1	X	X	X																					
23 IANCU LARISA	J	X	2	1	2	1	X	J	X	2	1	2	1	X	X	X																					
TOTAL	ANTRENAMENTE																			19	FORTA				8	INDIVIDUALIZARE			6	RECUPERARE				4	JOCURI		4



PREZENTA LA ANTRENAMENTE HCDB DIVIZIA A / J 1 LUNA - DECEMBRIE 2025 / 2026

DIVIZIA HCDB	1	2	3	4	5	6	7	8	9	10	11	12	13	14	15	16	17	18	19	20	21	22	23	24	25	26	27	28	29	30	31							
NR ANTRENAM.	X	2	1	2	2	1	X	2	1	2	1	J	J	X	2	1	1	J	1	1	1	X	X	X	X	1	1	1	1	1	1	X						
1	X	2	1	2	2	1	X	2	1	2	1	J	J	X	2	1	1	J	1	1	1	X	X	X	X	1	1	1	1	1	X							
2	X	2	1	2	2	1	X	2	1	2	1	J	J	X	2	1	1	J	1	1	1	X	X	X	X	1	1	1	1	1	X							
3	X	2	1	2	2	1	X	2	1	2	1	J	J	X	2	1	1	J	1	1	1	X	X	X	X	1	1	1	1	1	X							
4	X	2	1	2	2	1	X	2	1	2	1	J	J	X	2	1	1	J	1	1	1	X	X	X	X	1	1	1	1	1	X							
5	X	2	1	2	2	1	X	2	1	2	1	J	J	X	2	1	1	J	1	1	1	X	X	X	X	1	1	1	1	1	X							
6	X	2	1	2	2	1	X	2	1	2	1	J	J	X	2	1	1	J	1	1	1	X	X	X	X	1	1	1	1	1	X							
7	X	2	1	2	2	1	X	2	1	2	1	J	J	X	2	1	1	J	1	1	1	X	X	X	X	1	1	1	1	1	X							
8	X	2	1	2	2	1	X	2	1	2	1	J	J	X	2	1	1	J	1	1	1	X	X	X	X	1	1	1	1	1	X							
9	X	2	1	2	2	1	X	2	1	2	1	J	J	X	2	1	1	J	1	1	1	X	X	X	X	1	1	1	1	1	X							
10	X	2	1	2	2	1	X	2	1	2	1	J	J	X	2	1	1	J	1	1	1	X	X	X	X	1	1	1	1	1	X							
11	X	2	1	2	2	1	X	2	1	2	1	J	J	X	2	1	1	J	1	1	1	X	X	X	X	1	1	1	1	1	X							
12	X	2	1	2	2	1	X	2	1	2	1	J	J	X	2	1	1	J	1	1	1	X	X	X	X	1	1	1	1	1	X							
13	X	2	1	2	2	1	X	2	1	2	1	J	J	X	2	1	1	J	1	1	1	X	X	X	X	1	1	1	1	1	X							
14	X	2	1	2	2	1	X	2	1	2	1	J	J	X	2	1	1	J	1	1	1	X	X	X	X	1	1	1	1	1	X							
15	X	2	1	2	2	1	X	2	1	2	1	J	J	X	2	1	1	J	1	1	1	X	X	X	X	1	1	1	1	1	X							
16	X	2	1	2	2	1	X	2	1	2	1	J	J	X	2	1	1	J	1	1	1	X	X	X	X	1	1	1	1	1	X							
17	X	2	1	2	2	1	X	2	1	2	1	J	J	X	2	1	1	J	1	1	1	X	X	X	X	1	1	1	1	1	X							
18	X	2	1	2	2	1	X	2	1	2	1	J	J	X	2	1	1	J	1	1	1	X	X	X	X	1	1	1	1	1	X							
19	X	2	1	2	2	1	X	2	1	2	1	J	J	X	2	1	1	J	1	1	1	X	X	X	X	1	1	1	1	1	X							
20	X	2	1	2	2	1	X	2	1	2	1	J	J	X	2	1	1	J	1	1	1	X	X	X	X	1	1	1	1	1	X							
21	X	2	1	2	2	1	X	2	1	2	1	J	J	X	2	1	1	J	1	1	1	X	X	X	X	1	1	1	1	1	X							
22	X	2	1	2	2	1	X	2	1	2	1	J	J	X	2	1	1	J	1	1	1	X	X	X	X	1	1	1	1	1	X							
23	X	2	1	2	2	1	X	2	1	2	1	J	J	X	2	1	1	J	1	1	1	X	X	X	X	1	1	1	1	1	X							
TOTAL	ANTRENAMENTE																					FORTA				INDIVIDUALIZARE				RECUPERARE				JOCURI				3

SERIA B

Pos.	Echipa	Juc	V	E	P	GM	GP	GDif	VA	EA	VD	ED	PtsA	PtsD	Pts
1	HC Dunarea Braila JIF	6	6	0	0	281	149	132	3	0	3	0	6	6	12
2	CSM Unirea Slobozia	6	5	0	1	207	182	25	4	0	1	0	8	2	10
3	CSS 1 Constanta	6	4	0	2	210	194	16	4	0	0	0	8	0	8
4	ACS Olympic RFH	6	3	0	3	181	159	22	2	0	1	0	4	2	6
5	ACSO Viitorul Pantelimon	6	2	0	4	159	196	-37	2	0	0	0	4	0	3*
6	ACS HC Omer	6	1	0	5	179	220	-41	0	0	1	0	0	2	2
7	ACS Sarmis	6	0	0	6	142	259	-117	0	0	0	0	0	0	0



Match Team Statistics

HC Dunarea Braila 46 - 27 CSS 1 Constanta

9.12.2025. 16:00

Match No.

(24 - 12) (22 - 15)

Attendance: 24

Sala Polivalenta Danubius

Referees: Daniel Basso (ROU) / Florin Tofan (ROU)

Shot distribution by player

3 K. Libu 0/1	4 M. Oncescu 1/1	5 M. Oncescu	6 R. Raghina 0/1 2/2	7 C. Besea 1/1 2/2 2 miss.	8 D. Tanase 0/1 1/1	10 D. Ilinca 0/1 2/2	
11 M. Boboc 0/1 2/2 1 post	14 A. Barbu 1/1 1 miss.	17 Z. Gului 1/1 2 miss.	18 A. Racovitan 0/1 1/2 1 miss.	TOTAL 0/1 0/4 11/12 1 post 6 miss.			

Saves distribution goalkeepers

1 P. Penteliciuc 1/4 1/1 0/13	12 L. Rusu	16 R. Calin 0/1 0/2 1/7	TOTAL 1/4 1/3 1/20	0/2 0/3 0/1 2/18
---	-------------------	---	------------------------------------	---------------------------

Shots by position

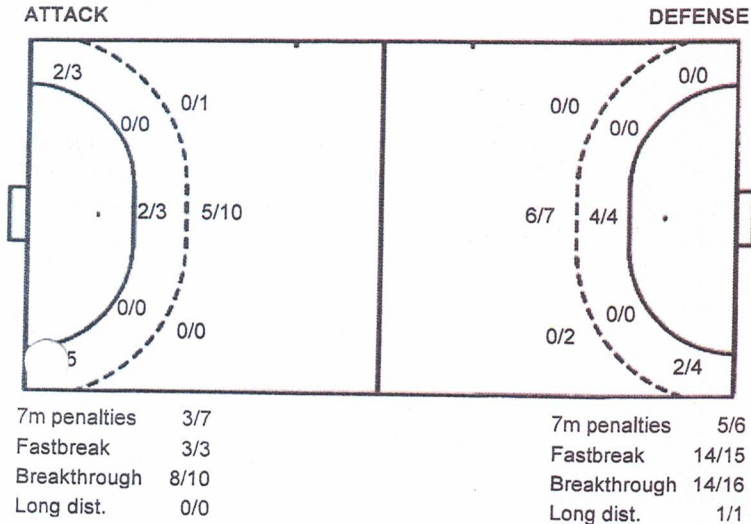

Shooting statistics

Position	Goals	Sav.	Miss.	Post	Blk.	Total	%
Back (9m)	5	3	3	0	0	11	45
Line (6m)	2	1	0	0	0	3	67
Wing	6	2	0	0	0	8	75
7m penalties	3	1	2	1	0	7	43
Fastbreak	3	0	0	0	0	3	100
Breakthrough	8	1	1	0	0	10	80
Total	27	8	6	1	0	42	64

Jersey number Tot. Total shooting 6m 6m (line) shooting 9m 9m shooting Wng. Wing shooting FB Fastbreak sh. 7m 7m penalty sh.
 Brk. Breakthrough sh. LD Long distance sh. As. Assists PC Pass clear chance E7 Earned 7m pen. TF Technical faults St. Steals
 2m 2m punishments C7. Committed 7m E2 Earned 2m pun. YC. Yellow cards R/B Red/Blue cards Blk. Blocks S Starting Line-up



Junioare 1 25-26



Seria B, 7. round

Match Team Statistics

HC Dunarea Braila 46 - 27 CSS 1 Constanta

9.12.2025. 16:00

Match No.

(24 - 12) (22 - 15)

Attendance: 24

Sala Polivalenta Danubius

Referees: Daniel Basso (ROU) / Florin Tofan (ROU)

CSS 1 Constanta

Players		Goals / shots										Attack					Def.			Penalties			TP	Val.			
#	Surname and name	S	Tot.	%	9m	6m	Wing	7m	FB	Brk.	LD	As.	PC	E7	E2	TF	St.	C7	Blk	R	FYC	2m	R	B			
1	PENTELICIUC Patrisia Izabela																										-15.50
3	LIBU Karina Andreea		0/1	0				0/1																			-1.00
4	ONCESCU Maria Ariana		1/1	100			1/1																				1.00
5	ONCESCU Maria Alessia																										0.00
6	RAGHINA Ryana Maria		3/4	75	1/2					2/2				1		3											0.50
7	BESEA Cristina		3/5	60	1/2		1/1	0/1	1/1					1	1	5			1								-1.50
8	TANASE Daria Andreea		1/2	50			1/2											3							2		-5.00
10	ILINCA Daria -Maria		5/6	83			2/3		1/1	2/2				1	1												6.75
11	BOBOC Maria Alesia		6/8	75	2/2	0/1		2/3	1/1	1/1				1	1	6		1	1						2		-4.00
12	RUSU Lidia Dariana																										0.00
14	BARBU Andreea-Olivia		1/2	50			1/1			0/1						1											-0.75
16	CALIN Renata-Mihaela																										1.25
17	GULIU Zoe Teodora		5/7	71	0/1	2/2		1/2		2/2				2	2	3											5.00
	RACOVITAN Andrada Maria		2/6	33	1/4					1/2				1		2		1								1	-3.50
	Team / bench																										
	TOTAL		27/42	64	5/11	2/3	6/8	3/7	3/3	8/10	0/0	0	0	7	5	20	0	6	0	1	1	0	5	0	0		

Goalkeepers		Saves / shots										Val.
#	Surname and name	Tot.	%	9m	6m	Wing	7m	FB	Brk.	LD		
1	PENTELICIUC Patrisia Izabela	2/38	5	2/8		0/1	0/2	0/13	0/13	0/1		-15.50
12	RUSU Lidia Dariana											0.00
16	CALIN Renata-Mihaela	3/13	23		0/4	0/1	1/4	1/2	1/2			1.25
	TOTAL	5/51	10	2/8	0/4	0/2	1/6	1/15	1/15	0/1		

Coach: Lacramioara Ilie

Number of attacks: 61, Efficiency: 44%, Average Duration: 35.88 seconds

Attack by type of defense

	Shots	9m	6m	Wing	TF	E7	E2
On def. 6-0	21/32	5/11	2/3	6/8	20	7	5
Fastbreak	3/3				0	0	0

Defense by type

	Total	9m	6m	Wing	Stl.	C7	2m
Def. 6-0	26/33	6/9	4/4	2/4	0	6	5
Fastbreak	14/15				0	0	0

Attack with superiority / minority / goalkeeper out

	Attack				Reaction		
	Att.	Eff.	Shots	TF	FB	LD	Tot.
6 o.	43	44%	19/25	18			
5 on 6	7	71%	5/5	2			
6 on 5	10	30%	3/10	0			
5 on 5	1	0%	0/1	0			

Player superiority / GK out counted at the end of attack (in case it changes during attack)

Defense with superiority / minority / goalkeeper out

	Attack				Reaction		
	Att.	Eff.	Shots	TF	FB	LD	Tot.
6 on 6	45	71%	32/34	11			
6 on 5	10	60%	6/10	0			
5 on 6	9	78%	7/8	1			
5 on 5	2	50%	1/2	0			

Numbers show attacking numbers of opponent. Lower efficiency of opponent means better defense of this team

#	Jersey number	Tot.	Total shooting	6m	6m (line) shooting	9m	9m shooting	Wng.	Wing shooting	FB	Fastbreak sh.	7m	7m penalty sh.
Brk.	Breakthrough sh.	LD	Long distance sh.	As.	Assists	PC	Pass clear chance	E7	Earned 7m pen.	TF	Technical faults	St.	Steals
2m	2m punishments	C7.	Committed 7m	E2	Earned 2m pun.	YC.	Yellow cards	R/B	Red/Blue cards	Blk.	Blocks	S	Starting Line-up

Handball statistics and livescore by Toma-soft ltd (www.toma-soft.hr)



Match Team Statistics

HC Dunarea Braila 46 - 27 CSS 1 Constanta

9.12.2025. 16:00

Match No.

(24 - 12) (22 - 15)

Attendance: 24

Sala Polivalenta Danubius

Referees: Daniel Basso (ROU) / Florin Tofan (ROU)

Shot distribution by player

3 S. Curcan 1 post 1/2 1/1	6 D. Lefter 2 post 1/1 1/1 1/2 4/4 1/1	7 D. Ghimpu 2/2 1/1	13 I. Balan 1/1 0/1	17 M. Scarlet 0/1	21 D. Comendant 1/1 5/5 4/4	30 A. Sirghi 1/1 lob 2/2 1/1 1/1 3/3
42 A. Munteanu 1/1	51 G. Radu 2/2 4/4 4/4	53 E. Spanu 0/1	55 C. Zabava	84 D. Rosu 1 miss. 1/1 1/1	TOTAL 3 post 1 miss. 1/1 lob 3/4 3/3 2/3 19/20 1/1 16/18	

Penalties distribution goalkeepers

1 A. Ardeleanu 1/1 3/3 0/2 0/4 1/9	12 R. Neacsu 0/4 1/1 1/1 1/8 0/2	TOTAL 1/1 0/4 4/4 1/1 0/2 1/12 1/11
---	---	---

Shots by position

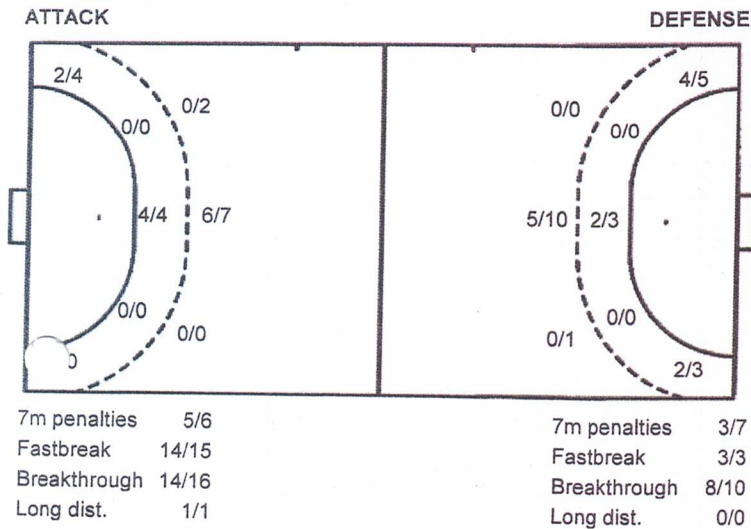

Shooting statistics

Position	Goals	Sav.	Miss.	Post	Blk.	Total	%
Back (9m)	6	2	0	1	0	9	67
Line (6m)	4	0	0	0	0	4	100
Wing	2	0	0	2	0	4	50
7m penalties	5	1	0	0	0	6	83
Fastbreak	14	1	0	0	0	15	93
Breakthrough	14	1	1	0	0	16	88
Total	45	5	1	3	0	54	83

Jersey number Tot. Total shooting 6m 6m (line) shooting 9m 9m shooting Wng. Wing shooting FB Fastbreak sh. 7m 7m penalty sh.
 Brk. Breakthrough sh. LD Long distance sh. As. Assists PC Pass clear chance E7 Earned 7m pen. TF Technical faults St. Steals
 2m 2m punishments C7. Committed 7m E2 Earned 2m pun. YC. Yellow cards R/B Red/Blue cards Blk. Blocks S Starting Line-up



Junioare 1 25-26



Seria B, 7. round

Match Team Statistics

HC Dunarea Braila 46 - 27 CSS 1 Constanta

9.12.2025. 16:00

Match No.

(24 - 12) (22 - 15)

Attendance: 24

Sala Polivalenta Danubius

Referees: Daniel Basso (ROU) / Florin Tofan (ROU)

HC Dunarea Braila

Players		Goals / shots										Attack				Def.			Penalties			TP	Val.				
#	Surname and name	S	Tot.	%	9m	6m	Wing	7m	FB	Brk.	LD	As.	PC	E7	E2	TF	St.	C7	Blk	R	FYC	2m	R	B			
1	ARDELEANU Ariana Gabriela		1/1	100							1/1					1											2.00
3	CURCAN Sara-Maria		2/4	50	0/1	1/1		1/2								1											-1.00
6	LEFTER Diana Stefania		8/11	73	1/2		2/4	1/1	1/1	3/3				1	1	1	1				1	1					3.50
7	GHIMPU Delia		3/3	100		1/1				2/2						1			1								2.25
12	NEACSU Raluca Andreea															1											-3.50
13	BALAN Ilinca		1/2	50		1/1			0/1						1												1.50
17	SCARLAT Monica Gabriela		0/1	0	0/1											1	1	1									-5.25
21	COMENDANT Daria Gorgiana		10/10	100	1/1	1/1		3/3	2/2	3/3				1	1	3											8.00
30	SIRGHI Andra Rebeca		8/8	100	2/2				3/3	3/3						1	1	1		1							7.50
42	MUNTEANU Ana Maria		1/1	100					1/1							1									1		-1.50
51	RADU Grazia		10/10	100	2/2				6/6	2/2				1	1						2						13.00
	SPANU Elena		0/1	0						0/1				2		1	1										-0.50
	ABAVA Catrina Ioana																	1							1		-2.25
84	ROSU Delia Maria		2/3	67					1/1	1/2			1	1	1	1	1				1						3.25
Team / bench																											
TOTAL			46/55	84	6/9	4/4	2/4	5/6	14/15	14/16	1/1	1	0	6	4	12	1	7	0	1	4	0	5	0	0		

Goalkeepers		Saves / shots										Val.
#	Surname and name	Tot.	%	9m	6m	Wing	7m	FB	Brk.	LD		
1	ARDELEANU Ariana Gabriela	5/19	26	1/4	1/1	2/5	1/2	0/3	0/4			2.00
12	NEACSU Raluca Andreea	3/16	19	2/4	0/2	0/3	0/2		1/5			-3.50
TOTAL		8/35	23	3/8	1/3	2/8	1/4	0/3	1/9	0/0		

Coach: Cezar Cristian Preda

Number of attacks: 66, Efficiency: 70%, Average Duration: 25.50 seconds

Attack by type of defense

	Shots	9m	6m	Wing	TF	E7	E2
On def. 6-0	26/33	6/9	4/4	2/4	12	6	4
Fastbreak	14/15				0	0	0

Defense by type

	Total	9m	6m	Wing	Stl.	C7	2m
Def. 6-0	21/32	5/11	2/3	6/8	1	7	5
Fastbreak	3/3				0	0	0

Attack with superiority / minority / goalkeeper out

	Attack				Reaction		
	Att.	Eff.	Shots	TF	FB	LD	Tot.
6 on 6	45	71%	32/34	11			
6 on 5	10	60%	6/10	0			
5 on 6	9	78%	7/8	1			
5 on 5	2	50%	1/2	0			

Player superiority / GK out counted at the end of attack (in case it changes during attack)

Defense with superiority / minority / goalkeeper out

	Attack				Reaction		
	Att.	Eff.	Shots	TF	FB	LD	Tot.
6 on 6	43	44%	19/25	18			
5 on 6	7	71%	5/5	2			
6 on 5	10	30%	3/10	0			
5 on 5	1	0%	0/1	0			

Numbers show attacking numbers of opponent. Lower efficiency of opponent means better defense of this team

Jersey number Tot. Total shooting 6m 6m (line) shooting 9m 9m shooting Wng. Wing shooting FB Fastbreak sh. 7m 7m penalty sh.
 Brk. Breakthrough sh. LD Long distance sh. As. Assists PC Pass clear chance E7 Earned 7m pen. TF Technical faults St. Steals
 2m 2m punishments C7. Committed 7m E2 Earned 2m pun. YC. Yellow cards R/B Red/Blue cards Blk. Blocks S Starting Line-up



Match Team Statistics

HC Dunarea Braila 51 - 23 ACSO Viitorul

8.11.2025. 13:00

Match No.

Pantelimon

Attendance: 50

Sala Polivalenta Danubius

(32 - 11) (19 - 12)

Referees: Ionut Ghita (ROU) / Andrei Hodorogea (ROU)

Shot distribution by player

5 A. Smaranda

1/2		2/2
0/1		
1/1		1/1

1 post 5 miss. 2 block

8 D. Mousavi Hanjani

10 C. Petcu

		0/2
0/1		0/1
		2/2

15 T. Ionescu

1/1		

19 S. Smaranda

21 M. Tudor

1/1	0/1	

1 block

22 S. David

0/1		1/1
		2/2

23 D. Tacea

		2/2
0/1		

1 miss. 2/3 lob

27 D. Hilayel

28 M. Stan

	0/1	
0/1	1/1	1/1

1/1 lob

50 S. Puscasu

55 D. Voicu

1/1		1/1

1 miss.

77 A.

Sania-Nicolaescu		
0/1	0/1	0/1
		2/2

1 post 1 miss. 0/1 lob

TOTAL

1/4	0/1	5/8
1/3	0/2	0/1
3/5	1/1	9/9

2 post 8 miss. 3 block 3/5 lob

Saves distribution goalkeepers

1 A. Tudor

0/6		0/6
2/8		1/4

12 O. Ghita

2/4	1/1	2/6
1/2		0/2
0/6	0/1	1/8

16 I. Caru

TOTAL

2/10	1/1	2/12
1/2		0/2
2/14	0/1	2/12

Shots by position

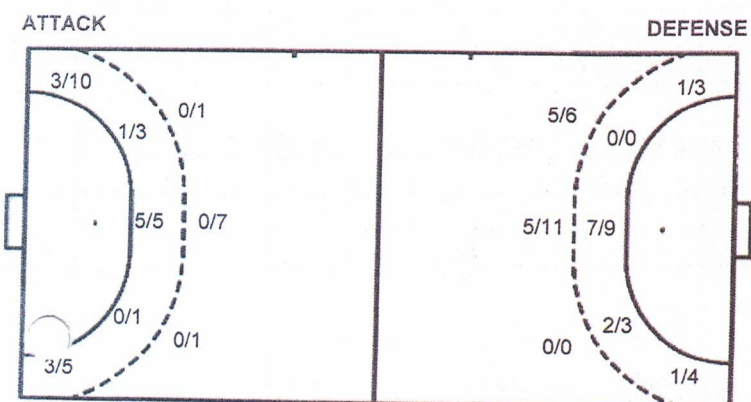

7m penalties 5/7
Fastbreak 1/2
Breakthrough 5/10
Long dist. 0/0

7m penalties 2/2
Fastbreak 15/18
Breakthrough 13/14
Long dist. 0/0

Shooting statistics

Position	Goals	Sav.	Miss.	Post	Bik.	Total	%
Back (9m)	0	1	5	0	3	9	0
Line (6m)	6	2	1	0	0	9	67
Wing	6	7	1	1	0	15	40
7m penalties	5	0	1	1	0	7	71
Fastbreak	1	1	0	0	0	2	50
Breakthrough	5	5	0	0	0	10	50
Total	23	16	8	2	3	52	44

#	Jersey number	Tot.	Total shooting	6m	6m (line) shooting	9m	9m shooting	Wng.	Wing shooting	FB	Fastbreak sh.	7m	7m penalty sh.
Brk.	Breakthrough sh.	LD	Long distance sh.	As.	Assists	PC	Pass clear chance	E7	Earned 7m pen.	TF	Technical faults	St.	Steals
2m	2m punishments	C7.	Committed 7m	E2	Earned 2m pun.	YC.	Yellow cards	R/B	Red/Blue cards	Blk.	Blocks	S	Starting Line-up



Match Team Statistics

HC Dunarea Braila 51 - 23 ACSO Viitorul

8.11.2025. 13:00

Match No.

Pantelimon

Attendance: 50

Sala Polivalenta Danubius

(32 - 11) (19 - 12)

Referees: Ionut Ghita (ROU) / Andrei Hodoroagea (ROU)

ACSO Viitorul Pantelimon

Players		Goals / shots										Attack					Def.				Penalties			TP	Val.		
#	Surname and name	S	Tot.	%	9m	6m	Wing	7m	FB	Brk.	LD	As.	PC	E7	E2	TF	St.	C7	Blk	R	FYC	2m	R	B			
1	TUDOR Andreea-Nicoleta																										-6.00
5	SMARANDA Antonia-Gabriela		5/15	33	0/6		2/5	3/4					1			2		1							2		-4.00
8	MOUSAVI HANJANI Delsa																									2	-3.00
10	PETCU Cristiana-Alexandra		2/6	33	0/1					2/5		1		2	4	5	2										5.25
12	GHITA Oana-Larisa																7	1									-5.50
15	IONESCU Teodora Ioana		1/1	100				1/1																			0.00
16	CARU Ioana-Delia																										0.00
19	SMARANDA Sonia-Alexandra																										0.00
21	TUDOR Maria-Larisa		1/3	33	0/1					1/2			2	1	1	11	1										-6.25
22	DAVID Sabina-Maria		3/4	75		1/1				2/3				1		12	1			1					1		-9.00
23	TACEA Delia-Stefania		4/7	57		3/5			1/2					2		2				1							1.25
27	HILAYEL Doina Maria Mira																										0.00
?	STAN Maria		3/5	60			3/5								1			1							1		0.75
6	USCASU Simona-Alexandra																										0.00
55	VOICU Daria-Andreea		2/3	67	0/1	2/2								1						2							3.50
77	SANIA-NICOLAESCU Alya-Maria		2/8	25		0/1	1/5	1/2					1					1							2		-1.00
	Team / bench																										
	TOTAL		23/52	44	0/9	6/9	6/15	5/7	1/2	5/10	0/0	3	2	7	6	39	6	2	2	2	4	0	4	0	0		

Goalkeepers		Saves / shots										Val.
#	Surname and name	Tot.	%	9m	6m	Wing	7m	FB	Brk.	LD		
1	TUDOR Andreea-Nicoleta	3/26	12	1/7	0/5	1/2	0/1	1/4	0/7		-6.00	
12	GHITA Oana-Larisa	7/35	20	1/5	2/6	2/3	0/1	2/14	0/6		-0.25	
16	CARU Ioana-Delia										0.00	
	TOTAL	10/61	16	2/12	2/11	3/5	0/2	4/18	0/13	0/0		

Coach: Alin Florin Sania

Number of attacks: 85, Efficiency: 27%, Average Duration: 26.49 seconds

Attack by type of defense

	Shots	9m	6m	Wing	TF	E7	E2
On def. 6-0	17/43	0/9	6/9	6/15	39	7	6
Fastbreak	1/2				0	0	0

Defense by type

	Total	9m	6m	Wing	Stl.	C7	2m
Def. 6-0	34/50	10/17	9/12	2/7	6	2	4
Fastbreak	15/18				0	0	0

Attack with superiority / minority / goalkeeper out

	Attack				Reaction		
	Att.	Eff.	Shots	TF	FB	LD	Tot.
6 on 6	60	23%	14/29	31			
5 on 6	8	25%	2/4	4			
6 on 5	16	38%	6/12	4			
5 on 5	1	100%	1/1	0			

Player superiority / GK out counted at the end of attack (in case it changes during attack)

Defense with superiority / minority / goalkeeper out

	Attack				Reaction		
	Att.	Eff.	Shots	TF	FB	LD	Tot.
6 on 6	59	69%	41/49	10			
6 on 5	10	40%	4/7	3			
5 on 6	16	38%	6/10	6			

Numbers show attacking numbers of opponent. Lower efficiency of opponent means better defense of this team

#	Jersey number	Tot.	Total shooting	6m	6m (line) shooting	9m	9m shooting	Wng	Wing shooting	FB	Fastbreak sh.	7m	7m penalty sh.
Brk.	Breakthrough sh.	LD	Long distance sh.	As.	Assists	PC	Pass clear chance	E7	Earned 7m pen.	TF	Technical faults	St.	Steals
2m	2m punishments	C7.	Committed 7m	E2	Earned 2m pun.	YC.	Yellow cards	R/B	Red/Blue cards	Blk.	Blocks	S	Starting Line-up



Match Team Statistics

HC Dunarea Braila 51 - 23 ACSO Viitorul

8.11.2025. 13:00

Match No.

Pantelimon

Attendance: 50

Sala Polivalenta Danubius

(32 - 11) (19 - 12)

Referees: Ionut Ghita (ROU) / Andrei Hodorocea (ROU)

Shot distribution by player

2 R. Arama 1/1 lob	3 S. Curcan 1/1	6 D. Lefter 3/3 0/1 1 post 2/2 lob	7 D. Ghimpu 1 post 0/1 1/1	13 I. Balan 0/1 1/1 0/1	14 T. Petre 1 miss.	17 M. Scarlat 1/1 1/1
21 D. Comendant 1/1 lob 2/2 2/2	27 L. Iancu 1/3	30 A. Sirghi 1/1 4/4 1/1 2/2 2 post 1 miss. 2 block 2/2 lob	42 A. Munteanu 1 miss. 2/2 1/1 1/2 5/5 2/2	51 G. Radu 2/2 lob 1/1 1/1 3/3	55 C. Zabava 3/3	84 D. Rosu 0/1

AL

8/10	0/1	10/12
1/2		2/2
12/14	1/1	10/12

4 post 3 miss. 2 block 7/7 lob

Saves distribution goalkeepers

1 A. Ardeleanu	12 R. Neacsu	TOTAL
3/3 1/2 1/3	0/1 1/1 1/2 0/1 0/5	3/4 1/1 3/8 2/3 2/2 1/1 2/5 0/1 0/9

Shots by position

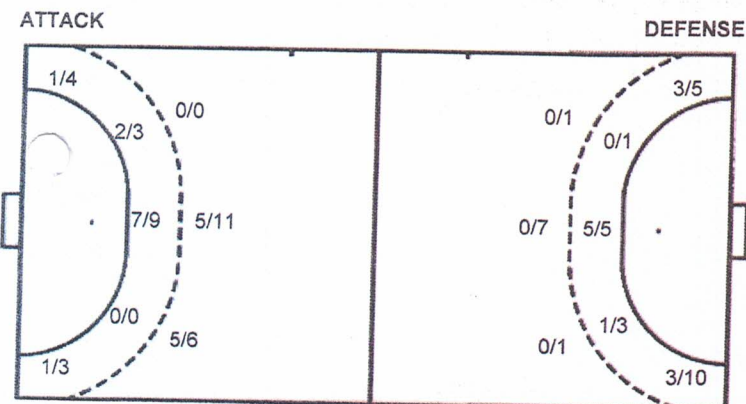

7m penalties	2/2	7m penalties	5/7
Fastbreak	15/18	Fastbreak	1/2
Breakthrough	13/14	Breakthrough	5/10
Long dist.	0/0	Long dist.	0/0

Shooting statistics

Position	Goals	Sav.	Miss.	Post	Bik.	Total	%
Back (9m)	10	2	2	1	2	17	59
Line (6m)	9	2	0	1	0	12	75
Wing	2	3	1	1	0	7	29
7m penalties	2	0	0	0	0	2	100
Fastbreak	15	3	0	0	0	18	83
Breakthrough	13	0	0	1	0	14	93
Total	51	10	3	4	2	70	73

#	Jersey number	Tot.	Total shooting	6m	6m (line) shooting	9m	9m shooting	Wng.	Wing shooting	FB	Fastbreak sh.	7m	7m penalty sh.
Brk.	Breakthrough sh.	LD	Long distance sh.	As.	Assists	PC	Pass clear chance	E7	Earned 7m pen.	TF	Technical faults	St.	Steals
2m	2m punishments	C7.	Committed 7m	E2	Earned 2m pun.	YC.	Yellow cards	R/B	Red/Blue cards	Blk.	Blocks	S	Starting Line-up



Match Team Statistics

HC Dunarea Braila 51 - 23 ACSO Viitorul

8.11.2025. 13:00

Match No.

Pantelimon

Attendance: 50

Sala Polivalenta Danubius

(32 - 11) (19 - 12)

Referees: Ionut Ghita (ROU) / Andrei Hodorocea (ROU)

HC Dunarea Braila

Players		Goals / shots										Attack					Def.				Penalties			TP	Val.			
#	Surname and name	S	Tot.	%	9m	6m	Wing	7m	FB	Brk.	LD	As.	PC	E7	E2	TF	St.	C7	Bk	R	F	YC	2m	R	B			
1	ARDELEANU Ariana											2	1			3												14.75
2	ARAMA Roxana Ioana														1													0.50
3	CURCAN Sara-Maria	2/2	100	1/1			1/1					3							1									4.50
6	LEFTER Diana Stefania	6/9	67		0/1	1/3			4/4	1/1					1	1												4.25
7	GHIMPU Delia	2/4	50		1/1	0/1			0/1	1/1																		2.50
12	NEACSU Raluca Andreea											1	1															2.75
13	BALAN Ilinca	1/3	33		1/3																							-2.00
14	PETRE Teodora Alina	0/1	0				0/1									1												-1.75
17	SCARLAT Monica Gabriela	2/2	100							2/2		2				7			2									-0.25
21	COMENDANT Daria Gorgiana	5/5	100				1/1		3/3	1/1		1			1		1	2										7.25
27	IANCU Larisa Maria	1/3	33				0/1		0/1	1/1				1	1		1											1.50
28	IRIGHI Andra Rebeca	11/17	65	5/10			1/1	3/3	2/3			2				3	4											10.75
42	MUNTEANU Ana Maria	11/13	85	2/3	6/6			0/1	3/3					1		2	2			1								14.00
51	RADU Grazia	7/7	100		1/1				5/5	1/1		1																9.25
55	ZABAVA Catrina Ioana	3/3	100	2/2						1/1						1		3										-2.50
84	ROSU Delia Maria	0/1	0	0/1								5				1		1		3								3.25
Team / bench																												
TOTAL			51/70	73	10/17	9/12	2/7	2/2	15/18	13/14	0/0	17	2	2	4	19	10	7	3	4	44	0	6	0	0			

Goalkeepers		Saves / shots										Val.
#	Surname and name	Tot.	%	9m	6m	Wing	7m	FB	Brk.	LD		
1	ARDELEANU Ariana	12/24	50		1/5	6/6	0/2	1/2	4/9			14.75
12	NEACSU Raluca Andreea	4/15	27	1/1	1/3	1/7	0/3		1/1			2.75
TOTAL		16/39	41	1/1	2/8	7/13	0/5	1/2	5/10	0/0		

Coach: Cezar Cristian Preda

Number of attacks: 85, Efficiency: 60%, Average Duration: 15.82 seconds

Attack by type of defense

	Shots	9m	6m	Wing	TF	E7	E2
On def. 6-0	34/50	10/17	9/12	2/7	19	2	4
Fastbreak	15/18				0	0	0

Defense by type

	Total	9m	6m	Wing	Stl.	C7	2m
Def. 6-0	17/43	0/9	6/9	6/15	10	7	6
Fastbreak	1/2				0	0	0

Attack with superiority / minority / goalkeeper out

	Attack				Reaction		
	Att.	Eff.	Shots	TF	FB	LD	Tot.
6 on 6	59	69%	41/49	10			
6 on 5	10	40%	4/7	3			
5 on 6	16	38%	6/10	6			

Player superiority / GK out counted at the end of attack (in case it changes during attack)

Defense with superiority / minority / goalkeeper out

	Attack				Reaction		
	Att.	Eff.	Shots	TF	FB	LD	Tot.
6 on 6	60	23%	14/29	31			
5 on 6	8	25%	2/4	4			
6 on 5	16	38%	6/12	4			
5 on 5	1	100%	1/1	0			

Numbers show attacking numbers of opponent. Lower efficiency of opponent means better defense of this team

Jersey number Tot. Total shooting 6m 6m (line) shooting 9m 9m shooting Wng. Wing shooting FB Fastbreak sh. 7m 7m penalty sh.
 Brk. Breakthrough sh. LD Long distance sh. As. Assists PC Pass clear chance E7 Earned 7m pen. TF Technical faults St. Steals
 2m 2m punishments C7. Committed 7m E2 Earned 2m pun. YC. Yellow cards R/B Red/Blue cards Bk. Blocks S Starting Line-up



Match Team Statistics

ACS Olympic RFH 33 - 42 HC Dunarea Braila

1.11.2025. 13:00

Match No.

(16 - 24) (17 - 18)

Attendance:

Sala Sporturilor

Referees: Viorel Radu (ROU) / Ionut Razvan Visan (ROU)

Shot distribution by player

3 S. Curcan	6 D. Lefter	7 D. Ghimpu	13 I. Balan	14 T. Petre	17 M. Scarlat	21 D. Comendant
1/1	2/2 0/1 2/2	0/2			3/3 0/2 1/1	0/2 1/1
1 miss.	1/1 lob		1 miss.			

27 L. Iancu	30 A. Sirghi	42 A. Munteanu	51 G. Radu	55 C. Zabava	84 D. Rosu	TOTAL
3/3	2/2 4/4		2/2 5/5	0/1 2/2	1/1 2/2	11/11 0/8 25/25
	1 miss.		1 miss. 1/1 lob		1 miss.	2/2 1/1 5 miss. 2/2 lob

Saves distribution goalkeepers

Ardeleanu	12 R. Neacsu	TOTAL
3/7 6/7 0/9	0/1 0/1	0/1 0/1
0/1 0/2	2/4 4/4 0/7	5/11 10/11 0/16
	0/2 0/2	0/3 0/4

Shots by position

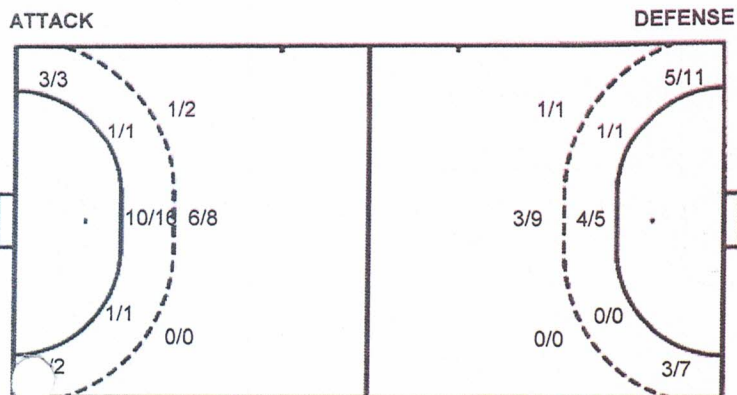

7m penalties 3/3
Fastbreak 8/11
Breakthrough 7/8
Long dist. 0/0

7m penalties 11/13
Fastbreak 0/1
Breakthrough 5/6
Long dist. 0/0

Shooting statistics

Position	Goals	Sav.	Miss.	Post	Blk.	Total	%
Back (9m)	7	1	2	0	0	10	70
Line (6m)	12	3	3	0	0	18	67
Wing	5	0	0	0	0	5	100
7m penalties	3	0	0	0	0	3	100
Fastbreak	8	3	0	0	0	11	73
Breakthrough	7	1	0	0	0	8	88
Total	42	8	5	0	0	55	76

Jersey number Tot. Total shooting 6m 6m (line) shooting 9m 9m shooting Wng. Wing shooting FB Fastbreak sh. 7m 7m penalty sh.
Brk. Breakthrough sh. LD Long distance sh. As. Assists PC Pass clear chance E7 Earned 7m pen. TF Technical faults St. Steals
2m 2m punishments C7. Committed 7m E2 Earned 2m pun. YC. Yellow cards R/B Red/Blue cards Blk. Blocks S Starting Line-up



Junioare 1 25-26



Seria B, 4. round

Match Team Statistics

ACS Olympic RFH 33 - 42 HC Dunarea Braila

1.11.2025. 13:00

Match No.

(16 - 24) (17 - 18)

Attendance:

Sala Sporturilor

Referees: Viorel Radu (ROU) / Ionut Razvan Visan (ROU)

HC Dunarea Braila

Players		Goals / shots										Attack					Def.			Penalties			TP	Val.				
#	Surname and name	S	Tot.	%	9m	6m	Wing	7m	FB	Brk.	LD	As.	PC	E7	E2	TF	St.	C7	Blk	R	F	YC	2m	R	B			
1	ARDELEANU Ariana																											9.25
3	CURCAN Sara-Maria		2/3	67	1/1	0/1				1/1		1																2.00
6	LEFTER Diana Stefania		7/8	88		1/1	3/3		3/4								1	1				1						6.50
7	GHIMPU Delia		0/2	0		0/2																1						-1.75
12	NEACSU Raluca Andreea																											2.75
13	BALAN Ilinca		0/1	0		0/1																1		1				-2.25
14	PETRE Teodora Alina																											0.00
17	SCARLAT Monica Gabriela		4/6	67	3/4					1/2														1	1			1.50
21	COMENDANT Daria Gorgiana		6/8	75		1/1	2/2	2/2	1/3							1								1				2.25
27	IANCU Larisa Maria		3/3	100				1/1	2/2								1								1			2.00
30	SIRGHI Andra Rebeca		6/7	86	3/4				1/1	2/2														1	1			4.25
42	MUNTEANU Ana Maria																							1				0.25
7	YADU Grazia		8/9	89		7/8			1/1							1					1	3		1				5.50
50	LABAVA Catrina Ioana		2/3	67		2/3																						1.00
84	ROSU Delia Maria		4/5	80	0/1	1/1				3/3					2	1							1		1			3.25
Team / bench																												
TOTAL			42/55	76	7/10	12/18	5/5	3/3	8/11	7/8	0/0	2	0	2	0	3	2	1	0	1	11	0	6	0	0			

Goalkeepers		Saves / shots										Val.
#	Surname and name	Tot.	%	9m	6m	Wing	7m	FB	Brk.	LD		
1	ARDELEANU Ariana	9/26	35	1/2	0/4	4/8	2/7	1/1	1/4		9.25	
12	NEACSU Raluca Andreea	6/22	27	0/3	1/2	5/9	0/6		0/2		2.75	
TOTAL		15/48	31	1/5	1/6	9/17	2/13	4/1	1/6	0/0		

Coach: Cezar Cristian Preda

Number of attacks: 56, Efficiency: 75%, Average Duration: 27.21 seconds

Attack by type of defense

	Shots	9m	6m	Wing	TF	E7	E2
On def. 6-0	31/41	7/10	12/18	5/5	3	2	0
Fastbreak	8/11				0	0	0

Defense by type

	Total	9m	6m	Wing	Stl.	C7	2m
Def. 6-0	22/40	4/10	5/6	8/18	2	1	6
Fastbreak	0/1				0	0	0

Attack with superiority / minority / goalkeeper out

	Attack				Reaction		
	Att.	Eff.	Shots	TF	FB	LD	Tot.
6 on 5	40	75%	30/38	2			
5 on 6	9	67%	6/9	0			
6 on 5	3	67%	2/2	1			
5 on 5	2	100%	2/2	0			
6 on 4	2	100%	2/2	0			

Player superiority / GK out counted at the end of attack (in case it changes during attack)

Defense with superiority / minority / goalkeeper out

	Attack				Reaction		
	Att.	Eff.	Shots	TF	FB	LD	Tot.
6 on 5 (GK out)	1	100%	1/1	0	0/0	0/0	0/0
6 on 6	36	64%	23/32	4			
6 on 5	12	58%	7/11	1			
5 on 6	4	50%	2/4	0			
5 on 5	1	0%	0/1	0			

Numbers show attacking numbers of opponent. Lower efficiency of opponent means better defense of this team

Jersey number Tot. Total shooting 6m 6m (line) shooting 9m 9m shooting Wng. Wing shooting FB Fastbreak sh. 7m 7m penalty sh.
 Brk. Breakthrough sh. LD Long distance sh. As. Assists PC Pass clear chance E7 Earned 7m pen. TF Technical faults St. Steals
 2m 2m punishments C7. Committed 7m E2 Earned 2m pun. YC. Yellow cards R/B Red/Blue cards Blk. Blocks S Starting Line-up

Handball statistics and livescore by Toma-soft ltd (www.toma-soft.hr)



Match Team Statistics

ACS Olympic RFH 33 - 42 HC Dunarea Braila

1.11.2025. 13:00

Match No.

(16 - 24) (17 - 18)

Attendance:

Sala Sporturilor

Referees: Viorel Radu (ROU) / Ionut Razvan Visan (ROU)

Shot distribution by player

2 M. Irimia	3 M. Lupu	4 S. Ianuc	10 G. Tudor	11 P. Lupu	14 A. Aydogan	15 I. Vartolomei
0/2 0/1 2/2	0/1 2/2	0/1 1/1	2 miss.	1/1	1/1	1/1 1/1
					2 miss. 1 block	3/3 1/2 3/3
						3/3 3/3
17 I. Pariscu	22 A. Porojan	45 M. Chira Ionescu	55 B. Grigore	76 A. Costica	88 D. Donache	TOTAL
0/1 2/2	1/1 0/5 1/1		0/1 2/2	0/1	1/1 0/1 2/2	1/1 1/1
	1/1 lob		1 block			6/11 1/11 16/16
						3/3 4/4
						4 miss. 2 block 1/1 lob

Saves distribution goalkeepers

3. B. Costache	30 A. Dumitru	TOTAL
0/7 7/7 0/8	0/4 1/1 0/17	0/1
0/2 0/1		0/11 8/8 0/25
		0/2 0/1

Shots by position

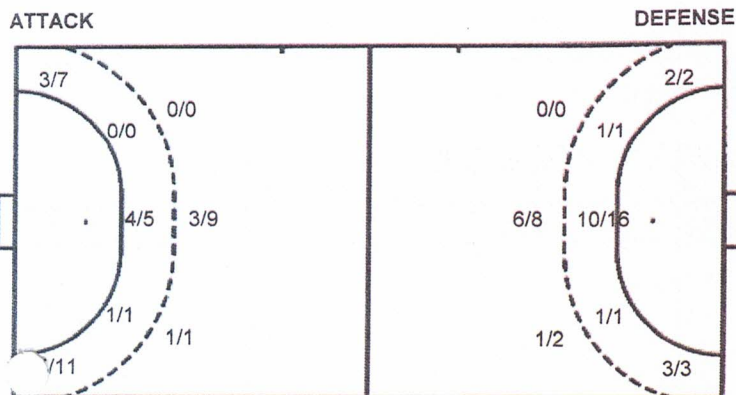

7m penalties 11/13
Fastbreak 0/1
Breakthrough 5/6
Long dist. 0/0

7m penalties 3/3
Fastbreak 8/11
Breakthrough 7/8
Long dist. 0/0

Shooting statistics

Position	Goals	Sav.	Miss.	Post	Blk.	Total	%
Back (9m)	4	1	3	0	2	10	40
Line (6m)	5	1	0	0	0	6	83
Wing	8	9	1	0	0	18	44
7m penalties	11	2	0	0	0	13	85
Fastbreak	0	1	0	0	0	1	0
Breakthrough	5	1	0	0	0	6	83
Total	33	15	4	0	2	54	61

Jersey number Tot. Total shooting 6m 6m (line) shooting 9m 9m shooting Wng. Wing shooting FB Fastbreak sh. 7m 7m penalty sh.
Brk. Breakthrough sh. LD Long distance sh. As. Assists PC Pass clear chance E7 Eearned 7m pen. TF Technical faults St. Steals
2m 2m punishments C7. Committed 7m E2 Eearned 2m pun. YC. Yellow cards R/B Red/Blue cards Blk. Blocks S Starting Line-up



Junioare 1 25-26



Seria B, 4. round

Match Team Statistics

ACS Olympic RFH 33 - 42 HC Dunarea Braila

1.11.2025. 13:00

Match No.

(16 - 24) (17 - 18)

Attendance:

Sala Sporturilor

Referees: Viorel Radu (ROU) / Ionut Razvan Visan (ROU)

ACS Olympic RFH

Players		Goals / shots										Attack					Def.			Penalties			TP	Val.				
#	Surname and name	S	Tot.	%	9m	6m	Wing	7m	FB	Brk.	LD	As.	PC	E7	E2	TF	St.	C7	Blk	R	F	YC	2m	R	B			
2	IRIMIA Maria Alexandra		2/5	40			2/5																					-0.25
3	LUPU Maria		2/3	67			1/1			0/1	1/1																	2.75
4	IANUC Sonia Maria		1/2	50							1/2																	-0.50
10	TUDOR Georgiana Daniela		0/2	0	0/1		0/1																					-1.25
11	LUPU Patricia Ioana		1/1	100			1/1																					-0.50
14	AYDOGAN Alis		1/4	25	1/4																							-1.75
15	VARTOLOMEI Ioana Alexandra		15/16	94	1/1	1/1		10/11		3/3			1	1	1				1		1							11.25
16	COSTACHE Bianca Ioana																											4.75
17	PARISCU Iris Maria		2/3	67			2/3								1		1											-0.25
22	POROJAN Alessia Ana Maria		4/9	44		2/3	2/6																					0.00
30	DUMITRU Adelina Stefania																											-9.50
45	CHIRA IONESCU Maya																											0.00
55	GRIGORE Bianca Stefania		2/4	50	0/1	1/1				1/2					1		1						2	1	2			-1.75
	COSTICA Anastasia		0/1	0			0/1																1					-0.50
	DONACHE Denisa Andreea		3/4	75	2/3	1/1																						2.50
Team / bench																												
TOTAL			33/54	61	4/10	5/6	8/18	11/13	0/1	5/6	0/0	1	1	6	1	5	0	1	0	1	5	1	5	0	0			

Goalkeepers		Saves / shots										Val.
#	Surname and name	Tot.	%	9m	6m	Wing	7m	FB	Brk.	LD		
16	COSTACHE Bianca Ioana	7/26	27	1/3	2/8	0/4		3/6	1/5			4.75
30	DUMITRU Adelina Stefania	1/24	4	0/5	1/7	0/1	0/3	0/5	0/3			-9.50
TOTAL		8/50	16	1/8	3/15	0/5	0/3	3/11	1/8	0/0		

Coach: Ramona Petruta Hnatiuc

Number of attacks: 54, Efficiency: 61%, Average Duration: 37.65 seconds

Attack by type of defense

	Shots	9m	6m	Wing	TF	E7	E2
On def. 6-0	22/40	4/10	5/6	8/18	5	6	1
Fastbreak	0/1				0	0	0

Defense by type

	Total	9m	6m	Wing	Stl.	C7	2m
Def. 6-0	31/41	7/10	12/18	5/5	0	1	5
Fastbreak	8/11				0	0	0

Attack with superiority / minority / goalkeeper out

	Attack				Reaction		
	Att.	Eff.	Shots	TF	FB	LD	Tot.
6 c (GK out)	1	100%	1/1	0	0/0	0/0	0/0
6 on 6	36	64%	23/32	4			
6 on 5	12	58%	7/11	1			
5 on 6	4	50%	2/4	0			
5 on 5	1	0%	0/1	0			

Player superiority / GK out counted at the end of attack (in case it changes during attack)

Defense with superiority / minority / goalkeeper out

	Attack				Reaction		
	Att.	Eff.	Shots	TF	FB	LD	Tot.
6 on 6	40	75%	30/38	2			
5 on 6	9	67%	6/9	0			
6 on 5	3	67%	2/2	1			
5 on 5	2	100%	2/2	0			
6 on 4	2	100%	2/2	0			

Numbers show attacking numbers of opponent. Lower efficiency of opponent means better defense of this team

Jersey number Tot. Total shooting 6m 6m (line) shooting 9m 9m shooting Wng. Wing shooting FB Fastbreak sh. 7m 7m penalty sh.
 Brk. Breakthrough sh. LD Long distance sh. As. Assists PC Pass clear chance E7 Earned 7m pen. TF Technical faults St. Steals
 2m 2m punishments C7. Committed 7m E2 Earned 2m pun. YC. Yellow cards R/B Red/Blue cards Blk. Blocks S Starting Line-up

Handball statistics and livescore by Toma-soft ltd (www.toma-soft.hr)



Match Team Statistics

ACS Sarmis 20 - 51 HC Dunarea Braila

25.10.2025. 16:30

Match No.

(7 - 27) (13 - 24)

Attendance:

Sala Lucian Grigorescu

Referees: Ionut Ghita (ROU) / Andrei Hodoroagea (ROU)

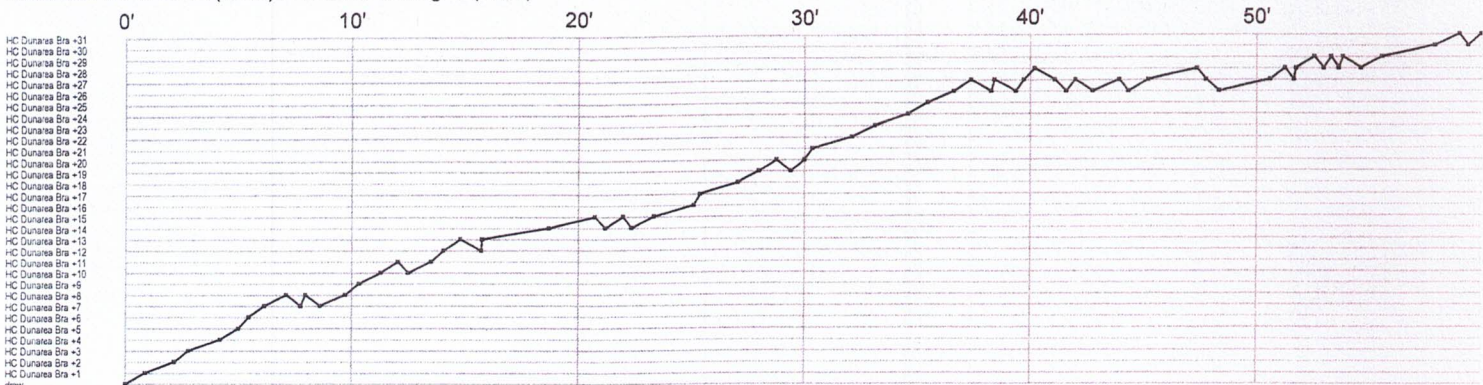

ACS Sarmis

2 Gyawa E	t	t	f	f		f	b	t			ff	g	g	t				
4 Tudor M																g	g	t
7 Serban A		t														f		
8 Dinca A			g		t	g	e											g
9 Susanu A											f	t	f	t				
15 Barbu B																		
16 Badea B	r	r	r	r	r	r	r	r	r	r	r	r	r	r	r	r	r	r
17 Gheorghe S	f	f		tb	x			f			f	e	g	t	f	c	f	g
19 Ionita M		ft	t															
20 Cretu D			g	f	fta	t	tf	t	t	f	g	g				ft	g	f

HC Dunarea Braila

1 Ardeleanu A											s	a	s	s	s	r	r	s	r	r		r	r		s	a	r	s	r	s	r		
2 Arama R										gg		g				e	g	a	tei			f		t		g					t		
3 Curcan S																						g	t		f	g	a	p	f		g	f	
6 Lefter D		g	g		f	a	f	a	g	g	c						g	g	f	ba	bg		g	g									
7 Ghimpu D	g			bg						g	g	g																					
12 Neacsu R			s	r	r	ba	r		r	p	s	as	r	s	s	a	s	r	as														
13 Balan I																																	
14 Petre T																																	
17 S... M		g	t	x	x	g	x																										
21 C... idant D			bg	ba																													
27 Iancu L																																	
30 Sirghi A	ba		g	a	t	p	f	g	a																								
42 Munteanu A																																	
51 Radu G			g	g																													
55 Zabava C																																	
84 Rosu D																																	

In game	g	Goal scored	f	Missed shot	a	Assist	t	Technical faults	b	Steal
2 min suspension	e	Eearned 7m	c	Committed 7m	y	Yellow card	r	Red Card	k	Blue card
i Eearned 2min.	x	Block	4	4min suspension	p	Pass for clear chance	s	Saved shot	r	Received goal



Match Team Statistics

ACS Sarmis 20 - 51 HC Dunarea Braila

25.10.2025. 16:30

Match No.

(7 - 27) (13 - 24)

Attendance:

Sala Lucian Grigorescu

Referees: Ionut Ghita (ROU) / Andrei Hodorozea (ROU)

Shot distribution by player

2 R. Arama 2/2 3/3 0/1 1/1	3 S. Curcan 1/1 0/1 2/2 1/1 2 post	6 D. Lefter 1/1 0/1 1/1 5/5 1/1 2 post 2/2 lob	7 D. Ghimpu 2/2 0/1 5/6	13 I. Balan 1/1	14 T. Petre 1/1 3/3 3/3 1 post	17 M. Scarlet 1/1 1/1
21 D. Comendant 1/1	27 L. Iancu 2/2	30 A. Sirghi 1/1 2/2 1 post	42 A. Munteanu 0/1 0/1	51 G. Radu 1/1 2/2	55 C. Zabava 1/1 2/2 2/2	84 D. Rosu

TOTAL

+	2/2
0/2	1/2
23/24	2/4 17/18

6 post 2/2 lob

Saves distribution goalkeepers

1 A. Ardeleanu 1/2 1/4 2/2 1/1 4/10 1/1 2/5	12 R. Neacsu 1/1 1/3 2/2 1/1 2/5 1/3	TOTAL 1/2 1/1 2/7 4/4 2/2 6/15 1/1 3/8
---	--	--

Shots by position

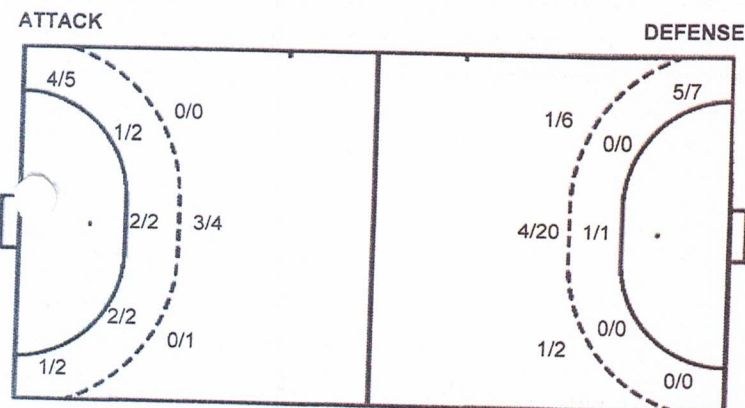

7m penalties 2/2
Fastbreak 21/27
Breakthrough 15/17
Long dist. 0/0

7m penalties 4/7
Fastbreak 2/3
Breakthrough 2/7
Long dist. 0/0

Shooting statistics

Position	Goals	Sav.	Miss.	Post	Blk.	Total	%
Back (9m)	3	1	0	1	0	5	60
Line (6m)	5	1	0	0	0	6	83
Wing	5	0	0	2	0	7	71
7m penalties	2	0	0	0	0	2	100
Fastbreak	21	4	0	2	0	27	78
Breakthrough	15	1	0	1	0	17	88
Total	51	7	0	6	0	64	80



Junioare 1 25-26



Seria B, 3. round

Match Team Statistics

ACS Sarmis 20 - 51 HC Dunarea Braila

25.10.2025. 16:30

Match No.

(7 - 27) (13 - 24)

Attendance:

Sala Lucian Grigorescu

Referees: Ionut Ghita (ROU) / Andrei Hodorogea (ROU)

HC Dunarea Braila

Players		Goals / shots										Attack					Def.			Penalties			TP	Val.				
#	Surname and name	S	Tot.	%	9m	6m	Wing	7m	FB	Brk.	LD	As.	PC	E7	E2	TF	St.	C7	Blk	R	F	YC	2m	R	B			
1	ARDELEANU Ariana											2																10.75
2	ARAMA Roxana Ioana		6/7	86					2/2	4/5		1		2	1	3												6.75
3	CURCAN Sara-Maria		4/7	57	1/2			1/1	1/2	1/2		2	2			3	1											2.75
6	LEFTER Diana Stefania		10/13	77			4/5	1/1	5/7			3					2	1				1						11.25
7	GHIMPU Delia		7/9	78		1/1			6/8								1											6.00
12	NEACSU Raluca Andreea											4	1															14.00
13	BALAN Ilinca		1/1	100		1/1										3		2				1		1				-4.75
14	PETRE Teodora Alina		7/8	88		1/1	1/2		4/4	1/1																		6.25
17	SCARLAT Monica Gabriela		2/2	100	1/1					1/1						1			4									3.00
21	COMENDANT Daria Gorgiana		1/1	100					1/1			2	1				4											7.75
27	IANCU Larisa Maria		2/2	100				1/1	1/1									2										0.50
30	SIRGHI Andra Rebeca		3/4	75	0/1			1/1	2/2			3	1			1	1				1	2						7.00
	MUNTEANU Ana Maria		0/2	0		0/1			0/1			1					2		1		1							1.75
51	RADU Grazia		3/3	100		2/2			1/1							1						1						2.25
55	ZABAVA Catrina Ioana		5/5	100	1/1				4/4			1			1	2								2				2.50
84	ROSU Delia Maria																											0.00
Team / bench																												
TOTAL			51/64	80	3/5	5/6	5/7	2/2	21/27	15/17	0/0	19	5	2	2	14	11	5	5	1	6	0	4	0	0			

Goalkeepers		Saves / shots										Val.
#	Surname and name	Tot.	%	9m	6m	Wing	7m	FB	Brk.	LD		
1	ARDELEANU Ariana	12/25	48	8/12	0/1	0/3	1/3	0/2	3/4			10.75
12	NEACSU Raluca Andreea	8/15	53	4/6		0/2	1/3	1/1	2/3			14.00
TOTAL		20/40	50	12/18	0/1	0/5	2/6	5/3	5/7	0/0		

Coach: Cezar Cristian Preda

Number of attacks: 76, Efficiency: 67%, Average Duration: 16.92 seconds

Attack by type of defense

	Shots	9m	6m	Wing	TF	E7	E2
On def. 6-0	28/35	3/5	5/6	5/7	14	2	2
Fastbreak	21/27				0	0	0

Defense by type

	Total	9m	6m	Wing	Stl.	C7	2m
Def. 6-0	14/43	6/28	1/1	5/7	11	5	4
Fastbreak	2/3				0	0	0

Attack with superiority / minority / goalkeeper out

	Attack				Reaction		
	Att.	Eff.	Shots	TF	FB	LD	Tot.
6 on 6	69	68%	47/56	13			
5 on 6	4	75%	3/4	0			
6 on 5	3	33%	1/2	1			

Player superiority / GK out counted at the end of attack (in case it changes during attack)

Defense with superiority / minority / goalkeeper out

	Attack				Reaction		
	Att.	Eff.	Shots	TF	FB	LD	Tot.
6 on 6	70	24%	17/43	27			
6 on 5	4	75%	3/3	1			
6 on 4	1	0%	0/1	0			
5 on 6	1	0%	0/0	1			

Numbers show attacking numbers of opponent. Lower efficiency of opponent means better defense of this team

Jersey number Tot. Total shooting 6m 6m (line) shooting 9m 9m shooting Wng. Wing shooting FB Fastbreak sh. 7m 7m penalty sh.
 Brk. Breakthrough sh. LD Long distance sh. As. Assists PC Pass clear chance E7 Earned 7m pen. TF Technical faults St. Steals
 2m 2m punishments C7. Committed 7m E2 Earned 2m pun. YC. Yellow cards R/B Red/Blue cards Blk. Blocks S Starting Line-up

Handball statistics and livescore by Toma-soft ltd (www.toma-soft.hr)



Match Team Statistics

ACS Sarmis 20 - 51 HC Dunarea Braila

25.10.2025. 16:30

Match No.

(7 - 27) (13 - 24)

Attendance:

Sala Lucian Grigorescu

Referees: Ionut Ghita (ROU) / Andrei Hodorozea (ROU)

Shot distribution by player

2 E. Ogawa

0/1		
2/3		

4 block

4 M. Tudor

1/1		1/1

7 A. Serban

0/1		1/2

8 A. Dinca

		3/3
		2/2

2 miss.

9 A. Susanu

0/1	0/1	

1 miss.

15 B. Barbu

17 S. Gheorghe

	0/1	
0/2		
3/4		1/1

1 miss. 1 block

19 M. Ionita

0/1		
0/1		

1 miss.

20 D. Cretu

1/1		2/4
0/1		0/2
3/4		0/2

2 miss. 1 block

TOTAL

1/2	0/1	5/7
0/4		0/2
9/15	0/1	5/8

7 miss. 6 block

Saves distribution goalkeepers

3. Badea

0/4		0/2
2/2		1/2
1/24	2/4	1/18

TOTAL

0/4		0/2
2/2		1/2
1/24	2/4	1/18

Shots by position

ATTACK

DEFENSE

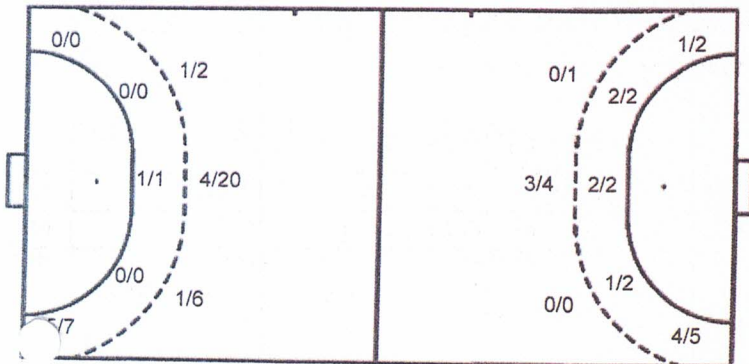

7m penalties 4/7
Fastbreak 2/3
Breakthrough 2/7
Long dist. 0/0

7m penalties 2/2
Fastbreak 21/27
Breakthrough 15/17
Long dist. 0/0

Shooting statistics

Position	Goals	Sav.	Miss.	Post	Blk.	Total	%
Back (9m)	6	12	4	0	6	28	21
Line (6m)	1	0	0	0	0	1	100
Wing	5	0	2	0	0	7	71
7m penalties	4	2	1	0	0	7	57
Fastbreak	2	1	0	0	0	3	67
Breakthrough	2	5	0	0	0	7	29
Total	20	20	7	0	6	53	38

#	Jersey number	Tot.	Total shooting	6m	6m (line) shooting	9m	9m shooting	Wng.	Wing shooting	FB	Fastbreak sh.	7m	7m penalty sh.
Brk.	Breakthrough sh.	LD	Long distance sh.	As.	Assists	PC	Pass clear chance	E7	Earned 7m pen.	TF	Technical faults	St.	Steals
2m	2m punishments	C7.	Committed 7m	E2	Earned 2m pun.	YC.	Yellow cards	R/B	Red/Blue cards	Blk.	Blocks	S	Starting Line-up



Junioare 1 25-26

Seria B, 3. round



Match Team Statistics

ACS Sarmis 20 - 51 HC Dunarea Braila
(7 - 27) (13 - 24)

25.10.2025. 16:30

Attendance:

Match No.

Sala Lucian Grigorescu

Referees: Ionut Ghita (ROU) / Andrei Hodoroagea (ROU)

ACS Sarmis

Players		Goals / shots										Attack					Def.					Penalties			TP	Val.		
#	Surname and name	S	Tot.	%	9m	6m	Wing	7m	FB	Brk.	LD	As.	PC	E7	E2	TF	St.	C7	Blk	R	F	YC	2m	R	B			
2	OGAWA Elizabeth		2/8	25	0/5				1/1	1/2						5	1											-6.75
4	TUDOR Madalina-Gabriela		2/2	100		1/1	1/1									1				1	1							1.50
7	SERBAN Ana-Catinca		1/3	33			1/3									1												-2.50
8	DINCA Alina Mihaela		5/7	71			4/6		1/1						2	2												3.50
9	SUSANU Alexandra Ana Maria		0/3	0	0/3											2												-3.50
15	BARBU Bianca																											0.00
16	BADEA Briana-Ana-Maria																											-10.75
17	GHEORGHE Stefania		4/10	40	1/4			3/3	0/1	0/2					2	2	5	1	2	1		1			1			-2.75
19	IONITA Maria-Ariana		0/3	0	0/1					0/2							4			1								-5.75
20	CRETU Diana-Maria-Iuliana		6/17	35	5/15			0/1		1/1						2	1	1	1	1	9							-3.75
Team / bench																												
TOTAL			20/53	38	6/28	1/1	5/7	4/7	2/3	2/7	0/0	2	1	5	3	29	2	2	1	2	2	1	2	0	0			

Goalkeepers		Saves / shots										Val.
#	Surname and name	Tot.	%	9m	6m	Wing	7m	FB	Brk.	LD		
16	BADEA Briana-Ana-Maria	7/58	12	1/4	1/6	0/5	0/2	4/25	1/16			-10.75
TOTAL		7/58	12	1/4	1/6	0/5	0/2	4/25	1/16	0/0		

Coach:

Number of attacks: 76, Efficiency: 26%, Average Duration: 30.41 seconds

Attack by type of defense

	Shots	9m	6m	Wing	TF	E7	E2
On def. 6-0	14/43	6/28	1/1	5/7	29	5	3
Fastbreak	2/3				0	0	0

Defense by type

	Total	9m	6m	Wing	Stl.	C7	2m
Def. 6-0	28/35	3/5	5/6	5/7	2	2	2
Fastbreak	21/27				0	0	0

Attack with superiority / minority / goalkeeper out

	Attack				Reaction		
	Att.	Eff.	Shots	TF	FB	LD	Tot.
6 on 6	70	24%	17/43	27			
6 on 5	4	75%	3/3	1			
6 on 4	1	0%	0/1	0			
5 on 6	1	0%	0/0	1			

Player superiority / GK out counted at the end of attack (in case it changes during attack)

Defense with superiority / minority / goalkeeper out

	Attack				Reaction		
	Att.	Eff.	Shots	TF	FB	LD	Tot.
6 on 6	69	68%	47/56	13			
5 on 6	4	75%	3/4	0			
6 on 5	3	33%	1/2	1			

Numbers show attacking numbers of opponent. Lower efficiency of opponent means better defense of this team

Jersey number Tot. Total shooting 6m 6m (line) shooting 9m 9m shooting Wng. Wing shooting FB Fastbreak sh. 7m 7m penalty sh.
 Brk. Breakthrough sh. LD Long distance sh. As. Assists PC Pass clear chance E7 Earned 7m pen. TF Technical faults St. Steals
 2m 2m punishments C7. Committed 7m E2 Earned 2m pun. YC. Yellow cards R/B Red/Blue cards Blk. Blocks S Starting Line-up

Handball statistics and livescore by Toma-soft ltd (www.toma-soft.hr)



Match Team Statistics

HC Dunarea Braila 42 - 24 CSM Unirea Slobo.

10.10.2025. 17:00

Match No.

(20 - 13) (22 - 11)

Attendance: 50

Sala Polivalenta Danubius

Referees: Daniel Basso (ROU) / Florin Tofan (ROU)

Shot distribution by player

3 B. Vintila <table border="1"> <tr><td></td><td></td><td></td></tr> <tr><td></td><td></td><td></td></tr> <tr><td></td><td></td><td>1/2</td></tr> </table> <p>1 post</p>									1/2	4 C. Oprea <table border="1"> <tr><td>2/3</td><td></td><td>1/1</td></tr> <tr><td></td><td></td><td></td></tr> <tr><td>1/2</td><td>0/1</td><td>3/3</td></tr> </table> <p>2 miss.</p>	2/3		1/1				1/2	0/1	3/3	5 M. Iancu <table border="1"> <tr><td></td><td></td><td></td></tr> <tr><td></td><td></td><td></td></tr> <tr><td>0/3</td><td></td><td></td></tr> </table> <p>1 post</p>							0/3			7 M. Ghita <table border="1"> <tr><td></td><td></td><td></td></tr> <tr><td></td><td></td><td></td></tr> <tr><td></td><td></td><td></td></tr> </table>										8 A. Stefan <table border="1"> <tr><td></td><td></td><td></td></tr> <tr><td></td><td></td><td></td></tr> <tr><td></td><td></td><td></td></tr> </table>										10 M. Ciuperca <table border="1"> <tr><td></td><td></td><td></td></tr> <tr><td></td><td></td><td>1/1</td></tr> <tr><td></td><td></td><td>0/1</td></tr> </table> <p>1 post 1 miss.</p>						1/1			0/1	14 A. Trifa <table border="1"> <tr><td></td><td></td><td>1/1</td></tr> <tr><td></td><td></td><td></td></tr> <tr><td>0/1</td><td></td><td>1/3</td></tr> </table> <p>2 block</p>			1/1				0/1		1/3
		1/2																																																																			
2/3		1/1																																																																			
1/2	0/1	3/3																																																																			
0/3																																																																					
		1/1																																																																			
		0/1																																																																			
		1/1																																																																			
0/1		1/3																																																																			
19 A. Raileanu <table border="1"> <tr><td></td><td></td><td></td></tr> <tr><td></td><td></td><td></td></tr> <tr><td>0/1</td><td></td><td>1/1</td></tr> </table> <p>1 miss.</p>							0/1		1/1	20 D. Panca <table border="1"> <tr><td></td><td></td><td></td></tr> <tr><td></td><td></td><td></td></tr> <tr><td></td><td></td><td></td></tr> </table>										21 D. Baranga <table border="1"> <tr><td>1/2</td><td></td><td></td></tr> <tr><td></td><td></td><td>1/1</td></tr> <tr><td></td><td></td><td>1/2</td></tr> </table> <p>1 miss.</p>	1/2					1/1			1/2	22 D. Tache <table border="1"> <tr><td></td><td></td><td>3/3</td></tr> <tr><td></td><td></td><td></td></tr> <tr><td>1/1</td><td></td><td></td></tr> </table> <p>3 post</p>			3/3				1/1			64 M. Antohi <table border="1"> <tr><td>1/1</td><td></td><td>1/1</td></tr> <tr><td></td><td></td><td></td></tr> <tr><td></td><td></td><td></td></tr> </table>	1/1		1/1							77 M. Chirca <table border="1"> <tr><td></td><td></td><td></td></tr> <tr><td></td><td></td><td>1/1</td></tr> <tr><td>1/1</td><td></td><td>1/2</td></tr> </table> <p>1 post</p>						1/1	1/1		1/2	TOTAL <table border="1"> <tr><td>4/6</td><td></td><td>6/6</td></tr> <tr><td></td><td></td><td>3/3</td></tr> <tr><td>3/9</td><td>0/1</td><td>8/14</td></tr> </table> <p>7 post 5 miss. 2 block</p>	4/6		6/6			3/3	3/9	0/1	8/14
0/1		1/1																																																																			
1/2																																																																					
		1/1																																																																			
		1/2																																																																			
		3/3																																																																			
1/1																																																																					
1/1		1/1																																																																			
		1/1																																																																			
1/1		1/2																																																																			
4/6		6/6																																																																			
		3/3																																																																			
3/9	0/1	8/14																																																																			

Saves distribution goalkeepers

10 M. Gogot <table border="1"> <tr><td>0/3</td><td></td><td>0/7</td></tr> <tr><td></td><td></td><td>0/1</td></tr> <tr><td>1/1</td><td></td><td>1/4</td></tr> </table>	0/3		0/7			0/1	1/1		1/4	88 G. Ionita <table border="1"> <tr><td>0/1</td><td></td><td>0/1</td></tr> <tr><td></td><td></td><td></td></tr> <tr><td>0/2</td><td></td><td>0/2</td></tr> </table>	0/1		0/1				0/2		0/2	97 C. Vasilita <table border="1"> <tr><td>0/2</td><td></td><td>0/2</td></tr> <tr><td>0/2</td><td></td><td></td></tr> <tr><td>1/5</td><td>0/2</td><td>3/10</td></tr> </table>	0/2		0/2	0/2			1/5	0/2	3/10	TOTAL <table border="1"> <tr><td>0/6</td><td></td><td>0/10</td></tr> <tr><td>0/2</td><td></td><td>0/1</td></tr> <tr><td>2/8</td><td>0/2</td><td>4/16</td></tr> </table>	0/6		0/10	0/2		0/1	2/8	0/2	4/16
0/3		0/7																																					
		0/1																																					
1/1		1/4																																					
0/1		0/1																																					
0/2		0/2																																					
0/2		0/2																																					
0/2																																							
1/5	0/2	3/10																																					
0/6		0/10																																					
0/2		0/1																																					
2/8	0/2	4/16																																					

Shots by position

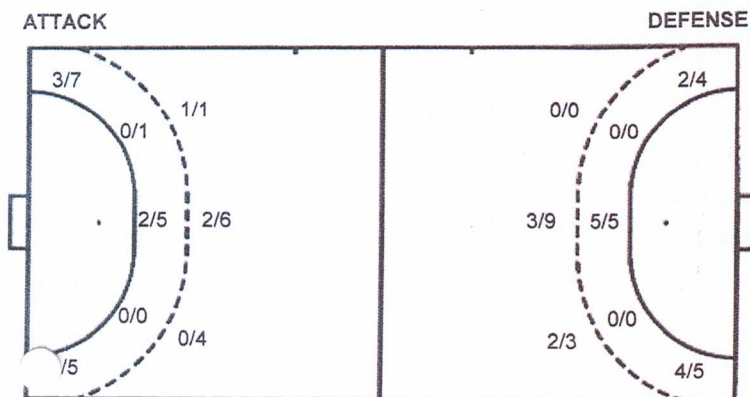

7m penalties 3/6
 Fastbreak 1/3
 Breakthrough 9/15
 Long dist. 0/0

7m penalties 2/2
 Fastbreak 11/11
 Breakthrough 13/17
 Long dist. 0/0

Shooting statistics

Position	Goals	Sav.	Miss.	Post	Blk.	Total	%
Back (9m)	3	5	1	0	2	11	27
Line (6m)	2	3	0	1	0	6	33
Wing	6	0	2	4	0	12	50
7m penalties	3	2	0	1	0	6	50
Fastbreak	1	2	0	0	0	3	33
Breakthrough	9	3	2	1	0	15	60
Total	24	15	5	7	2	53	45

Jersey number Tot. Total shooting 6m 6m (line) shooting 9m 9m shooting Wng. Wing shooting FB Fastbreak sh. 7m 7m penalty sh.
 Brk. Breakthrough sh. LD Long distance sh. As. Assists PC Pass clear chance E7 Eearned 7m pen. TF Technical faults St. Steals
 2m 2m punishments C7. Committed 7m E2 Eearned 2m pun. YC. Yellow cards R/B Red/Blue cards Blk. Blocks S Starting Line-up



Junioare 1 25-26



Seria B, 2. round

Match Team Statistics

HC Dunarea Braila 42 - 24 CSM Unirea Slobo.

10.10.2025. 17:00

Match No.

(20 - 13) (22 - 11)

Attendance: 50

Sala Polivalenta Danubius

Referees: Daniel Basso (ROU) / Florin Tofan (ROU)

CSM Unirea Slobozia

Players		Goals / shots										Attack					Def.				Penalties			TP	Val.			
#	Surname and name	S	Tot.	%	9m	6m	Wing	7m	FB	Brk.	LD	As.	PC	E7	E2	TF	St.	C7	Blk	R	F	YC	2m	R	B			
3	VINTILA Bianca-Andreea		1/3	33		1/2			0/1																			-1.00
4	OPREA Carmen Bianca		7/12	58	1/2			2/2		4/8																		-2.00
5	IANCU Mara-Alexandra		0/4	0		0/3				0/1				1														-5.00
7	GHITA Miruna-Maria																											-3.00
8	STEFAN Alexandra-Cosmina																											0.00
10	CIUPERCA Maria-Clara		1/4	25			1/3	0/1																				-2.50
14	TRIFA Adelina Andreea		2/7	29	1/5			0/1		1/1																		-1.25
16	GOGOT Maria-Alecsandra												1															-3.50
19	RAILEANU Andreea Cristina Georgiana		1/3	33	1/3											2							2			1		-2.00
20	PANCA Dana Camelia																											0.00
21	BARANGA Daniela Ionela		3/6	50			3/4		0/1	0/1						1	1	1										-0.25
22	TACHE Daria Maria		4/7	57			2/5		1/1	1/1																		1.75
6	ANTOHI Maria		2/2	100		1/1				1/1							1							1	2		2	-1.25
7	HIRCA Miruna Maria		3/5	60	0/1			1/2		2/2					1	5		1										-3.00
88	IONITA Georgiana-Marisa																											-3.50
97	VASILITA Cristina Daniela																											-4.75
Team / bench																												
TOTAL			24/53	45	3/11	2/6	6/12	3/6	1/3	9/15	0/0	2	2	5	2	26	1	2	1	4	7	1	5	0	0			

Goalkeepers		Saves / shots										Val.
#	Surname and name	Tot.	%	9m	6m	Wing	7m	FB	Brk.	LD		
16	GOGOT Maria-Alecsandra	2/16	13	1/2	0/2	0/4	0/1	0/2	1/5			-3.50
88	IONITA Georgiana-Marisa	0/7	0	0/1	0/1	0/1	0/4					-3.50
97	VASILITA Cristina Daniela	4/25	16	2/5	0/2	1/3		0/5	1/10			-4.75
TOTAL		6/48	13	3/8	0/5	1/7	0/2	2/11	2/15	0/0		

Coach: Adina Teodora Carligeanu

Number of attacks: 77, Efficiency: 31%, Average Duration: 35.20 seconds

Attack by type of defense

	Shots	9m	6m	Wing	TF	E7	E2
On def. 6-0	20/44	3/11	2/6	6/12	26	5	2
Fastbreak	1/3				0	0	0

Defense by type

	Total	9m	6m	Wing	Stl.	C7	2m
Def. 6-0	29/43	5/12	5/5	6/9	1	2	5
Fastbreak	11/11				0	0	0

Attack with superiority / minority / goalkeeper out

	Attack				Reaction		
	Att.	Eff.	Shots	TF	FB	LD	Tot.
6 on 6	60	37%	22/37	23			
5 on 6	6	0%	0/4	2			
6 on 5	3	0%	0/2	1			
5 on 5	8	25%	2/8	0			

Player superiority / GK out counted at the end of attack (in case it changes during attack)

Defense with superiority / minority / goalkeeper out

	Attack				Reaction		
	Att.	Eff.	Shots	TF	FB	LD	Tot.
6 on 5 (GK out)	1	100%	1/1	0	0/0	0/0	0/0
6 on 6	57	60%	34/43	14			
6 on 5	11	55%	6/7	4			
5 on 6	2	0%	0/0	2			
5 on 5	7	14%	1/2	5			

Numbers show attacking numbers of opponent. Lower efficiency of opponent means better defense of this team

Jersey number Tot. Total shooting 6m 6m (line) shooting 9m 9m shooting Wng. Wing shooting FB Fastbreak sh. 7m 7m penalty sh.
 Brk. Breakthrough sh. LD Long distance sh. As. Assists PC Pass clear chance E7 Earned 7m pen. TF Technical faults St. Steals
 2m 2m punishments C7. Committed 7m E2 Earned 2m pun. YC. Yellow cards R/B Red/Blue cards Blk. Blocks S Starting Line-up



Junioare 1 25-26



Seria B, 2. round

Match Team Statistics

HC Dunarea Braila 42 - 24 CSM Unirea Slobo.

10.10.2025. 17:00

Match No.

(20 - 13) (22 - 11)

Attendance: 50

Sala Polivalenta Danubius

Referees: Daniel Basso (ROU) / Florin Tofan (ROU)

Shot distribution by player

2 R. Arama 1/1	3 S. Curcan 1 post 1/1	6 D. Lefter 1 post 1/1 lob 2/2 1/1	7 D. Ghimpu 1/1 1/1 1/1 2/4	10 I. Balan 1/1	17 M. Scarlat 1 miss. 1 block 1/1 2/2	21 D. Comendant 1 post 2/2 1/1 4/4
27 L. Iancu 1 miss.	30 A. Sirghi 1 post 1 miss. 3/3 0/2	42 A. Munteanu 2/2	51 G. Radu 2/2 lob	55 C. Zabava 0/1 1/1	84 D. Rosu 2/2 3/3 1/1 2/2	TOTAL 6/6 10/10 2/2 1/1 6/8 2/2 12/16 4 post 3 miss. 1 block 3/3 lob

Saves distribution goalkeepers

1 A. Ardeleanu 2/3 0/4 0/2 5/7 1/1 3/8	12 R. Neacsu 0/3 0/2 0/1 1/2 3/6	TOTAL 2/6 0/6 0/3 6/9 1/1 6/14
--	--	--

Shots by position

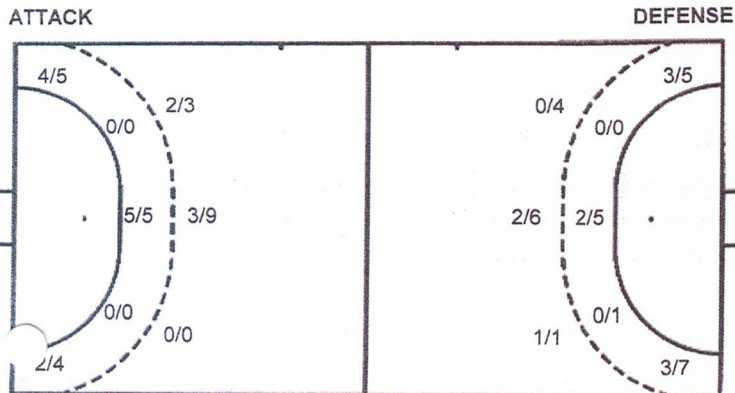

7m penalties 2/2
Fastbreak 11/11
Breakthrough 13/17
Long dist. 0/0

7m penalties 3/6
Fastbreak 1/3
Breakthrough 9/15
Long dist. 0/0

Shooting statistics

Position	Goals	Sav.	Miss.	Post	Blk.	Total	%
Back (9m)	5	3	2	1	1	12	42
Line (6m)	5	0	0	0	0	5	100
Wing	6	1	0	2	0	9	67
7m penalties	2	0	0	0	0	2	100
Fastbreak	11	0	0	0	0	11	100
Breakthrough	13	2	1	1	0	17	76
Total	42	6	3	4	1	56	75

Jersey number Tot. Total shooting 6m 6m (line) shooting 9m 9m shooting Wng. Wing shooting FB Fastbreak sh. 7m 7m penalty sh.
Brk. Breakthrough sh. LD Long distance sh. As. Assists PC Pass clear chance E7 Earned 7m pen. TF Technical faults St. Steals
2m 2m punishments C7. Committed 7m E2 Earned 2m pun. YC. Yellow cards R/B Red/Blue cards Blk. Blocks S Starting Line-up

Handball statistics and livescore by Toma-soft ltd (www.toma-soft.hr)



Junioare 1 25-26



Seria B, 2. round

Match Team Statistics

HC Dunarea Braila 42 - 24 CSM Unirea Slobo.

10.10.2025. 17:00

Match No.

(20 - 13) (22 - 11)

Attendance: 50

Sala Polivalenta Danubius

Referees: Daniel Basso (ROU) / Florin Tofan (ROU)

HC Dunarea Braila

Players		Goals / shots										Attack					Def.				Penalties			TP	Val.			
#	Surname and name	S	Tot.	%	9m	6m	Wing	7m	FB	Brk.	LD	As.	PC	E7	E2	TF	St.	C7	Blk	R	F	YC	2m	R	B			
1	ARDELEANU Ariana											1																12.25
2	ARAMA Roxana Ioana		1/1	100					1/1						1	2												0.50
3	CURCAN Sara-Maria		1/2	50	1/2									2	1	4												0.00
6	LEFTER Diana Stefania		6/7	86			4/5		2/2					2						1					1	2		9.00
7	GHIMPU Delia		5/7	71			1/2		4/4	0/1						1					1						2.75	
10	BALAN Ilinca		1/1	100		1/1								1					1	1					3		3.00	
12	NEACSU Raluca Andreea															2											1.00	
17	SCARLAT Monica Gabriela		4/7	57	2/4					2/3							2	1		2					6		3.75	
21	COMENDANT Daria Gorgiana		8/9	89		1/1	1/2	2/2	1/1	3/3				4		1	5	1							4		8.75	
27	IANCU Larisa Maria		0/1	0						0/1																	-0.75	
30	SIRGHI Andra Rebeca		3/7	43	1/4				1/1	1/2				2			1	2	1		1	4	1	1			2.75	
4	MUNTEANU Ana Maria		2/2	100		2/2										1					1	4					2.25	
5	ADU Grazia		2/2	100		1/1			1/1							2	2	1						6	1		1.25	
55	ZABAVA Catrina Ioana		1/2	50	0/1					1/1						1											-0.50	
84	ROSU Delia Maria		8/8	100	1/1				1/1	6/6						2	2	4	1	2		1	7	1			10.50	
	Team / bench																											
	TOTAL		42/56	75	5/12	5/5	6/9	2/2	11/11	13/17	0/0	12	0	2	5	25	9	5	2	5	36	2	2	0	0			

Goalkeepers		Saves / shots										Val.
#	Surname and name	Tot.	%	9m	6m	Wing	7m	FB	Brk.	LD		
1	ARDELEANU Ariana	11/25	44	5/7	2/3	0/4	0/2	2/3	2/6			12.25
12	NEACSU Raluca Andreea	4/14	29	0/1	1/2	0/2	2/3		1/6			1.00
	TOTAL	15/39	38	5/8	3/5	0/6	2/5	2/3	3/12	0/0		

Coach: Cezar Cristian Preda

Number of attacks: 78, Efficiency: 54%, Average Duration: 16.01 seconds

Attack by type of defense

	Shots	9m	6m	Wing	TF	E7	E2
On def. 6-0	29/43	5/12	5/5	6/9	25	2	5
Fastbreak	11/11				0	0	0

Defense by type

	Total	9m	6m	Wing	Stl.	C7	2m
Def. 6-0	20/44	3/11	2/6	6/12	9	5	2
Fastbreak	1/3				0	0	0

Attack with superiority / minority / goalkeeper out

	Attack				Reaction		
	Att.	Eff.	Shots	TF	FB	LD	Tot.
6 on 5 (GK out)	1	100%	1/1	0	0/0	0/0	0/0
6 on 6	57	60%	34/43	14			
6 on 5	11	55%	6/7	4			
5 on 6	2	0%	0/0	2			
5 on 5	7	14%	1/2	5			

Player superiority / GK out counted at the end of attack (in case it changes during attack)

Defense with superiority / minority / goalkeeper out

	Attack				Reaction		
	Att.	Eff.	Shots	TF	FB	LD	Tot.
6 on 6	60	37%	22/37	23			
5 on 6	6	0%	0/4	2			
6 on 5	3	0%	0/2	1			
5 on 5	8	25%	2/8	0			

Numbers show attacking numbers of opponent. Lower efficiency of opponent means better defense of this team

#	Jersey number	Tot.	Total shooting	6m	6m (line) shooting	9m	9m shooting	Wng.	Wing shooting	FB	Fastbreak sh.	7m	7m penalty sh.
Brk.	Breakthrough sh.	LD	Long distance sh.	As.	Assists	PC	Pass clear chance	E7	Earned 7m pen.	TF	Technical faults	St.	Steals
2m	2m punishments	C7.	Committed 7m	E2	Earned 2m pun.	YC.	Yellow cards	R/B	Red/Blue cards	Blk.	Blocks	S	Starting Line-up

Handball statistics and livescore by Toma-soft ltd (www.toma-soft.hr)



Junioare 1 25-26



Seria B, 1. round

Match Team Statistics

Match No.

ACS HC Omer 22 - 49 HC Dunarea Braila
Constanta
(12 - 27) (10 - 22)

4.10.2025. 14:00

Attendance:

Sala de sport Elena Frincu

Referees: Constantin Daniel Oprea (ROU) / Ionut Constantin (ROU)

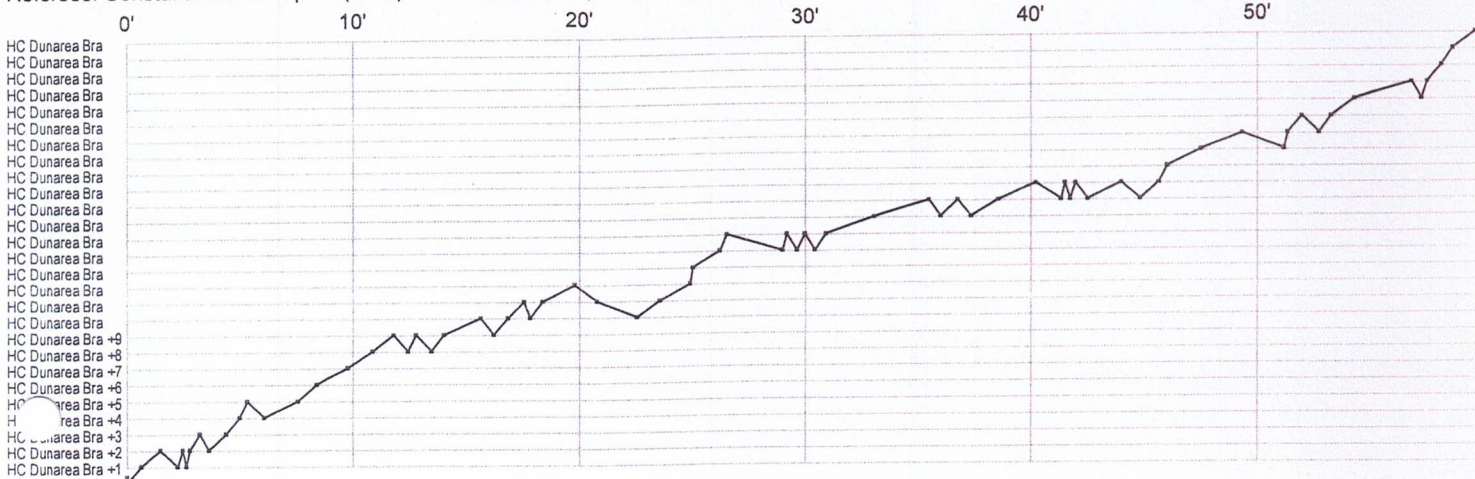

ACS HC Omer Constanta

3 Furtuna C		ef	e					e	g								e												
5 Ciobanescu R					f	t	g		f	f						f	f	t											
8 Ghencea S																f	f		g										
9 Lazar M																													
12 Constantin A			rr	rr	r	rr	rr	r							s	r	rr	r	r	rr	rr	r	rr	rr	r	rr	rr		
16 Grasu K	rr	rr	rr	r					r	r	r	r	r	r	r	rr													
17 Asan S						f							tt		t													g	
18 Grosu D																												g	
28 Tincu P	gg				g		g																						
31 Tanase A			g		f				e						g												f	g	
32 Serban A							g		f	g																		e	
34 Resid M				t		tg								g														t	
40 Ditov M							r	rr	r		s	r	rr	rr	r														
45 Tapelea A		g	y							f	g	g																	
77 Birsan M																													t
88 Fintina B		f														t	g	t									f	f	f

HC Dunarea Braila

1 Ardeleanu A										r	sg	r	r		frr	r	f	r	sss	s	rs	r	s		r	s					
3 Curcan S																															
6 Lefter D			g				gf	g		f		ggf			g			g	g	gg											
7 Ghimpu D									f			g																			
12 Neacsu R	rr	r	r				r	r	r	r	r	s	r		r	r												f			
13 Balan I																															
17 Scarlet M					g		g	g						f															g	g	
21 Comendant D	g	g		e	g					g	g				g																
27 Iancu L																															
30 Sirghi A			g			g		t	g				g		g																
42 Munteanu A																															
51 Radu G		g	g		g		g																							g	g
55 Zabava C																															
84 Rosu D	g	g			fy																										

In game	g Goal scored	f Missed shot	a Assist	t Technical faults	b Steal
2 2min suspension	e Earned 7m	c Committed 7m	y Yellow card	r Red Card	k Blue card
i Earned 2min.	x Block	4 4min suspension	p Pass for clear chance	s Saved shot	r Received goal



Match Team Statistics

ACS HC Omer 22 - 49 HC Dunarea Braila

4.10.2025. 14:00

Match No.

Constanta

Attendance:

Sala de sport Elena Frincu

(12 - 27) (10 - 22)

Referees: Constantin Daniel Oprea (ROU) / Ionut Constantin (ROU)

Shot distribution by player

3 S. Curcan 2 post 2/2	6 D. Lefter 2 post 1 miss, 1/1 lob 5/5 1/1 1/1 1/1	7 D. Ghimpu 1 miss. 1/2 1/1	13 I. Balan 1/1 0/1 1/1 1/1	17 M. Scarlet 1 miss. 2/2 1/1	21 D. Comendant 1 miss. 6/6 2/2 2/2 1/1	27 L. Iancu
30 A. Sirghi 3/3 1/1 1/1	42 A. Munteanu 1/1 1/1	51 G. Radu 1 miss. 5/5	55 C. Zabava 1 miss, 1 block 1/1	84 D. Rosu 1 post 1 miss. 2/2 2/2	TOTAL 5 post 7 miss, 1 block 1/1 lob 26/27 6/7 2/2 1/1 3/3 1/1 3/3 5/5	

Saves distribution goalkeepers

1 A. Ardeleanu 1/7 1/1 0/4 3/3 3/3	12 R. Neacsu 1/6 0/1 0/2 0/4	TOTAL 2/13 1/2 0/6 3/3 3/7
---	---	---

Shots by position

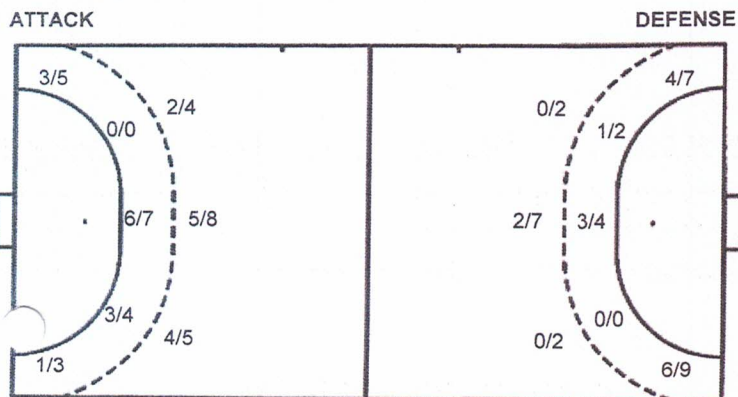

7m penalties 4/6
Fastbreak 6/6
Breakthrough 2/2
Long dist. 13/16

7m penalties 2/7
Fastbreak 0/0
Breakthrough 4/4
Long dist. 0/0

Shooting statistics

Position	Goals	Sav.	Miss.	Post	Bik.	Total	%
Back (9m)	11	0	3	2	1	17	65
Line (6m)	9	1	1	0	0	11	82
Wing	4	1	1	2	0	8	50
7m penalties	4	0	1	1	0	6	67
Fastbreak	6	0	0	0	0	6	100
Breakthrough	2	0	0	0	0	2	100
Total	36	2	6	5	1	50	72

Jersey number Tot. Total shooting 6m 6m (line) shooting 9m 9m shooting Wng. Wing shooting FB Fastbreak sh. 7m 7m penalty sh.
Brk. Breakthrough sh. LD Long distance sh. As. Assists PC Pass clear chance E7 Earned 7m pen. TF Technical faults St. Steals
2m 2m punishments C7. Committed 7m E2 Earned 2m pun. YC. Yellow cards R/B Red/Blue cards Blk. Blocks S Starting Line-up



Match Team Statistics

ACS HC Omer 22 - 49 HC Dunarea Braila

4.10.2025. 14:00

Match No.

Constanta

Attendance:

(12 - 27) (10 - 22)

Sala de sport Elena Frincu

Referees: Constantin Daniel Oprea (ROU) / Ionut Constantin (ROU)

HC Dunarea Braila

Players		Goals / shots										Attack					Def.			Penalties			TP	Val.					
#	Surname and name	S	Tot.	%	9m	6m	Wing	7m	FB	Brk.	LD	As.	PC	E7	E2	TF	St.	C7	Blk	R	F	YC	2m	R	B				
1	ARDELEANU Ariana		1/3	33							1/3																	8.00	
3	CURCAN Sara-Maria		2/4	50	0/2			2/2									2									3		-1.25	
6	LEFTER Diana Stefania		9/12	75	1/1			3/5		1/1																2		7.00	
7	GHIMPU Delia		2/4	50				0/2																			1		-1.00
12	NEACSU Raluca Andreea																												-4.00
13	BALAN Ilinca		3/4	75		2/3					1/1															2		3.50	
17	SCARLAT Monica Gabriela		3/4	75	2/3					1/1																2		3.00	
21	COMENDANT Daria Gorgiana		11/12	92	1/2	2/2	1/1	2/2	3/3		2/2						1									2		11.00	
27	IANCU Larisa Maria																2											2.00	
30	SIRGHI Andra Rebeca		5/5	100	5/5												1									2		4.50	
	MUNTEANU Ana Maria		3/3	100	1/1	1/1				1/1																1		3.25	
	ADU Grazia		5/6	83	0/1	2/2			1/1		2/2						1									5		4.75	
55	ZABAVA Catrina Ioana		1/3	33	0/1	1/1		0/1									1									1	1	-0.75	
84	ROSU Delia Maria		4/6	67	1/1	1/2		0/1	1/1		1/1						2									5	1	4.25	
Team / bench																													
TOTAL			49/66	74	11/17	9/11	4/8	4/6	6/6	2/2	13/14	1	0	6	0	5	0	0	0	0	0	25	1	2	0	0			

Goalkeepers		Saves / shots										Val.
#	Surname and name	Tot.	%	9m	6m	Wing	7m	FB	Brk.	LD		
1	ARDELEANU Ariana	8/18	44	3/4	0/1	2/6	3/3		0/4			8.00
12	NEACSU Raluca Andreea	1/13	8	0/1	1/4	0/6	0/2					-4.00
TOTAL		9/31	29	3/5	1/5	2/12	3/5	0/0	0/4	0/0		

Coch: Cezar Cristian Preda

Number of attacks: 66, Efficiency: 74%, Average Duration: 26.23 seconds

Attack by type of defense

	Shots	9m	6m	Wing	TF	E7	E2
On def. 6-0	26/38	11/17	9/11	4/8	5	6	0
Fastbreak	6/6				0	0	0

Defense by type

	Total	9m	6m	Wing	Stl.	C7	2m
Def. 6-0	20/37	2/11	4/6	10/16	0	0	2
Fastbreak	0/0				0	0	0

Attack with superiority / minority / goalkeeper out

	Attack				Reaction		
	Att.	Eff.	Shots	TF	FB	LD	Tot.
6 on 6	58	74%	43/53	5			
5 on 6	2	100%	2/2	0			
6 on 5	6	67%	4/6	0			

Player superiority / GK out counted at the end of attack (in case it changes during attack)

Defense with superiority / minority / goalkeeper out

	Attack				Reaction		
	Att.	Eff.	Shots	TF	FB	LD	Tot.
6 on 6	52	40%	21/40	12			
6 on 5	1	100%	1/1	0			
5 on 6	1	0%	0/1	0			

Numbers show attacking numbers of opponent. Lower efficiency of opponent means better defense of this team

Jersey number Tot. Total shooting 6m 6m (line) shooting 9m 9m shooting Wng. Wing shooting FB Fastbreak sh. 7m 7m penalty sh.
 Brk. Breakthrough sh. LD Long distance sh. As. Assists PC Pass clear chance E7 Earned 7m pen. TF Technical faults St. Steals
 2m 2m punishments C7. Committed 7m E2 Earned 2m pun. YC. Yellow cards R/B Red/Blue cards Blk. Blocks S Starting Line-up



Match Team Statistics

ACS HC Omer 22 - 49 HC Dunarea Braila

4.10.2025. 14:00

Match No.

Constanta

Attendance:

Sala de sport Elena Frincu

(12 - 27) (10 - 22)

Referees: Constantin Daniel Oprea (ROU) / Ionut Constantin (ROU)

Shot distribution by player

3 C. Furtuna 1/1 1 miss.	5 R. Ciobanescu 1/2 0/1 2 post 1 miss.	8 S. Ghencea 1/1 0/1 1 miss.	9 M. Lazar	17 S. Asan 1/1 0/1 1 miss.	18 D. Grosu	28 P. Tincu 2/2 2/2 1 miss.
31 A. Tanase 3/3 0/1 1 miss.	32 A. Serban 0/1 2/2	34 M. Resid 1/1 1/1 1/1 1 post	45 A. Tapelea 2/2 2/2 2 miss.	77 M. Birsan	88 B. Fintina 1/1 0/1 0/1 2 miss.	TOTAL 11/13 1/2 6/6 0/3 4/7 3 post 10 miss.

Saves distribution goalkeepers

12 A. Constantin 0/10 1/1 0/2 0/3 0/3 0/4	16 K. Grasu 0/9 0/4 0/1	40 M. Ditcov 1/9 0/2 0/1 0/1	TOTAL 1/28 1/7 0/2 0/1 0/3 0/1 0/3 0/5
---	--------------------------------------	---	--

Shots by position

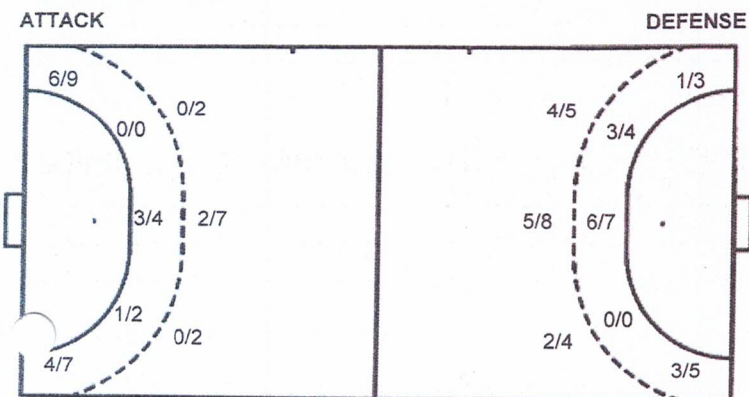

7m penalties 2/7
Fastbreak 0/0
Breakthrough 4/4
Long dist. 0/0

7m penalties 4/6
Fastbreak 6/6
Breakthrough 2/2
Long dist. 13/16

Shooting statistics

Position	Goals	Sav.	Miss.	Post	Blk.	Total	%
Back (9m)	2	3	4	2	0	11	18
Line (6m)	4	1	0	1	0	6	67
Wing	10	2	4	0	0	16	63
7m penalties	2	3	2	0	0	7	29
Fastbreak	0	0	0	0	0	0	0
Breakthrough	4	0	0	0	0	4	100
Total	22	9	10	3	0	44	50

#	Jersey number	Tot.	Total shooting	6m	6m (line) shooting	9m	9m shooting	Wng.	Wing shooting	FB	Fastbreak sh.	7m	7m penalty sh.
Brk.	Breakthrough sh.	LD	Long distance sh.	As.	Assists	PC	Pass clear chance	E7	Earned 7m pen.	TF	Technical faults	St.	Steals
2m	2m punishments	C7.	Committed 7m	E2	Earned 2m pun.	YC.	Yellow cards	R/B	Red/Blue cards	Blk.	Blocks	S	Starting Line-up



Match Team Statistics

ACS HC Omer 22 - 49 HC Dunarea Braila

4.10.2025. 14:00

Match No.

Constanta

Attendance:

Sala de sport Elena Frincu

(12 - 27) (10 - 22)

Referees: Constantin Daniel Oprea (ROU) / Ionut Constantin (ROU)

ACS HC Omer Constanta

Players		Goals / shots										Attack				Def.			Penalties			TP	Val.					
#	Surname and name	S	Tot.	%	9m	6m	Wing	7m	FB	Brk.	LD	As.	PC	E7	E2	TF	St.	C7	Blk	R	F	YC	2m	R	B			
3	FURTUNA Camelia		1/2	50		1/1		0/1						4														4.25
5	CIOBANESCU Rebecca		1/7	14	0/4			1/3									3											-6.25
8	GHENCEA Sofia-Elena		1/3	33				1/3																				-0.50
9	LAZAR Miruna																											0.00
12	CONSTANTIN Andreea-Cristiana																											-9.50
16	GRASU Katrinel																											-7.00
17	ASAN Selin		1/3	33	0/2					1/1							3						1	1				-4.25
18	GROSU Denisa																											0.00
28	TINCU Patricia		4/5	80				4/5																				3.50
31	TANASE Andreea		4/6	67				1/2	1/2	2/2																		1.75
32	SERBAN Ana-Maria		2/3	67			2/3							1														2.25
34	RESID Melisa		3/4	75	2/2	1/2											3											-1.00
40	DITCOV Mara-Silvia																											-4.25
45	TAPELEA Andreea		4/6	67				4/6																				2.75
77	BIRSAN Maria-Adelina																1											-0.25
88	FINTINA Bianca-Nicoleta		1/5	20	0/3			0/1		1/1							2											-3.25
Team / bench																												
TOTAL			22/44	50	2/11	4/6	10/16	2/7	0/0	4/4	0/0	0	0	6	0	12	0	0	0	0	0	12	1	2	0	0		

Goalkeepers		Saves / shots										Val.
#	Surname and name	Tot.	%	9m	6m	Wing	7m	FB	Brk.	LD		
12	CONSTANTIN Andreea-Cristiana	1/24	4	0/6	1/6	0/1	0/2	0/3	0/2	0/4		-9.50
16	GRASU Katrinel	0/14	0	0/2	0/2	0/1	0/1	0/3		0/5		-7.00
40	DITCOV Mara-Silvia	1/13	8	0/3	0/2	1/3	0/1			0/4		-4.25
TOTAL		2/51	4	0/11	1/10	1/5	0/4	0/6	0/2	0/13		

Coach: Aihan Omer

Number of attacks: 54, Efficiency: 41%, Average Duration: 34.22 seconds

Attack by type of defense

	Shots	9m	6m	Wing	TF	E7	E2
On def. 6-0	20/37	2/11	4/6	10/16	12	6	0
Fastbreak	0/0				0	0	0

Defense by type

	Total	9m	6m	Wing	Stl.	C7	2m
Def. 6-0	26/38	11/17	9/11	4/8	0	0	2
Fastbreak	6/6				0	0	0

Attack with superiority / minority / goalkeeper out

	Attack				Reaction		
	Att.	Eff.	Shots	TF	FB	LD	Tot.
6 on 6	52	40%	21/40	12			
6 on 5	1	100%	1/1	0			
5 on 6	1	0%	0/1	0			

Player superiority / GK out counted at the end of attack (in case it changes during attack)

Defense with superiority / minority / goalkeeper out

	Attack				Reaction		
	Att.	Eff.	Shots	TF	FB	LD	Tot.
6 on 6	58	74%	43/53	5			
5 on 6	2	100%	2/2	0			
6 on 5	6	67%	4/6	0			

Numbers show attacking numbers of opponent. Lower efficiency of opponent means better defense of this team

#	Jersey number	Tot.	Total shooting	6m	6m (line) shooting	9m	9m shooting	Wng.	Wing shooting	FB	Fastbreak sh.	7m	7m penalty sh.
Brk.	Breakthrough sh.	LD	Long distance sh.	As.	Assists	PC	Pass clear chance	E7	Earned 7m pen.	TF	Technical faults	St.	Steals
2m	2m punishments	C7.	Committed 7m	E2	Earned 2m pun.	YC.	Yellow cards	R/B	Red/Blue cards	Blk.	Blocks	S	Starting Line-up

RAPORT DE ACTIVITATE
HANDBAL CLUB DUNAREA BRAILA

JUNIOARE 2

01.10.2025 - 31.12.2025



TRIMESTRUL IV

In aceasta perioada ,echipa de Junioare 2 a disputat 8 partide oficiale , inregistrand 6 victorii concludente si o infrangere se afla pe locul 1 in clasamentul Federatiei Romane de Handbal , avand cele mai multe goluri marcate 298 si cele mai putine goluri primite 191 ,fiind net superioara tuturor adversarilor intalniti .Din aceasta echipa fac parte 12 fete nascute 2009-2010 si 4 fete mai mici de la echipa de junioare 3 a clubului ,nascute 2011 si 2012. Din aceasta echipa fac parte jucatoare foarte bune ,cu reale perspective de a deveni jucatoare profesioniste de handbal ,1 dintre ele facand parte deja din echipa nationala de cadete a Romaniei .

1. Curcan Sara

Sportivele de la junioare 2 sunt eleve , antrenamentele se desfasoara seara dupa programul scolar ,antrenamente de handbal dar si sedinte specifice de vizionare ,inainte jocurilor pentru pregatirea tactica a jocului. In total au un numar de 5 antrenamente saptamanale, plus jocuri la sfarsit de saptamana , 8 dintre ele evoluand si la echipa de Junioare 1 si Junioare 3.

De asemenea in fiecare saptamana ,portarii au un antrenament individual de pregatire specifica postului ,cu antrenorul de portari.

Sportivele de la aceasta grupa ,beneficiaza de recuperare ,medicatie si pregatire specializata.

Aceasta grupa a fost formata in vara, cu scopul de a completa echipele la toate nivelurile si ca sportivele sa aiba o perioada mai lunga de pregatire in cadrul clubulu ,intinsa pe 3 – 4 ani de zile. Este mult mai usor sa implementam sistemul nostru de pregatire si modelul de joc ,dorit de club ,bazat pe viteza si forta si cu o tehnica individuala mai completa .In aceste 5 luni de pregatire ,incepand cu luna august ,am pus bazele in ceea ce priveste program de forta , tehnica individuala si tactica colectiva in atac si aparare .

PREGATIREA FIZICA

Este baza oricarui rezultat viitor si are un rol foarte important in formarea unor jucatoare de performanta si in preventia accidentarilor. In aceasta perioada am lucrat foarte mult pentru insusirea tehnicii individuale in executia in siguranta a exercitiilor cu greutate , intarirea articulatiilor ,dezvoltarea masei musculare .Din masuratori si teste putem vedea ca forta jucatoarelor s-a dezvoltat ,ele inregistrand progrese la testarile calitatilor fizice. De asemenea am lucrat pentru dezvoltarea detentei ,vitezei de deplasare ,executie si repetitie. Minimum 2 antrenamente de forta au avut loc in fiecare saptamana ,iar munca s-a vazut in rezultate ,dominand jocurile prin forta fizica si viteza.

PREGATIRE TEHNICA

In aceasta perioada ,am incercat sa lucram mult pentru imbunatatirea tehnicii individuale a jucatoarelor ,atat in atac si in aparare .Am insistat pe consolidarea procedeele tehnice individuale dar si pe invatarea unora noi ,specifice postului ocupat in atac,extreme , pivoti, interi ,centru .De asemenea pentru aparare ,a trebuit sa lucram pentru pozitia fundamentala ,pozitionarea picioarelor in functie de adversar ,deplasare ,blocarea mingiilor ,marcajul pivotului ,colaborarea cu portarul.

PREGATIREA TACTICA

Aici avand multe jucatoare noi ,am incercat sa implementam modelul jocului de la echipa de senioare ,cu combinatii tactice in atac asemanatoare dar si o aparare 6 – 0 mobila si agresiva si 5 + 1. Pentru atac a trebuit sa pregatim situatii de joc contra apararilor 6 – 0 , 5 + 1 ,om la om ,superioritate numerica ,inferioritate numerica ,pasiv , notiuni de repliere ,de desfasurare a fazei a 2 a . De asemenea pentru faza de aparare ,am lucrat la cooperarea in aparare ,dublajul

,alunecarea ,saritura la blocaj ,cupluri de posturi ,iesirea intermediarului spre centru ,aparare impara.

PREGATIREA PSIHOLOGICA

Aici este mult de lucru ,avand in vedere ca sunt jucatoare tinere ,au nevoie de incredere ,siguranta ,motivatie ,recompensa .Am incercat sa le implementam un caracter de invingatoare si de luptatoare ,ca indiferent de rezultat sa nu cedeze.De asemenea am incercat sa le constientizam in ceea ce priveste ,alimentatia ,odihna , viata extrasportiva .

REZULTATE INREGISTRATE

- Etapa 1 . CSM Ploiesti – HC Dunarea Braila – 16-27
- Etapa 2 HC Dunarea Braila – CSM Ramnicu Sarat – 51-19
- Etapa 3 CS Campina – HC Dunarea Braila – 26-43
- Etapa 4 HC Dunarea Braila- CS Judetean Prahova – 41-22
- Etapa 5 HC Dunarea Braila - LPS Braila – 38-28
- Etapa 6 SCM Gloria Buzau - HC Dunarea Braila – 36-33
- Etapa 7 CSS6 Bucuresti – HC Dunarea Braila – 21-32
- Etapa 8 HC Dunarea Braila - ACS ALH Dinamic Focsani - 33-23

ANTRENOR

Goldic Daniela

DIRECTOR TEHNIC

RADU IONEL





Junioare 2 25-26



Seria B, 1. round

Results
Match No.

CSM Ploiesti 16 - 27 HC Dunarea Braila

(8 - 13) (8 - 14)

28.9.2025. 14:30
Attendance: 50
Sala Sporturilor Olimpica

Referees: Adrian Gabriel Carpiuc (ROU) / Cosmin Mihai Turcanu (ROU)

CSM Ploiesti

Players		Goals/shots									Attack			Defense		
#	Surname and name	S	Tot.	%	9m	6m	Wing	7m	Fst.	Brk.	LD	As	E7	TF	St.	2m
1	MARIN Bianca-Maria															1
4	FILIP Ana-Maria		2/10	20	0/1	1/1	0/7			1/1			1	2		
6	RADU Alexia															
9	IONITA Ana-Miruna															
10	BRINZARU Bianca-Stefania		1/9	11	1/7			0/2				1	2	4	1	1
12	IOANITIU Daria-Maria															
13	DIACONU Carla-Maria		0/2	0			0/2									
14	OPREA Sabina Maria															
15	BRATU Alexia-Ioana		3/8	38	0/1		3/7						1	1		
16	MIHAILA Diana Elena															
17	NICA Daria															
18	ALECU Alisia-Andreea		0/1	0			0/1									
19	IONESCU Daria-Ecaterina		3/11	27	2/10				1/1						2	2
20	CONSTANTINESCU Ana Maria		1/1	100		1/1								1	2	
21	AUNA Mihaela Alexia															
27	ANDRONACHE Miruna-Ioana		6/8	75	1/3	1/1		3/3		1/1				1	1	3
	Team / bench															
	TOTAL		16/50	32	4/22	3/3	3/17	3/5	1/1	2/2	0/0	1	5	10	5	6

Goalkeepers		Saves / shots								
#	Surname and name	Tot.	%	9m	6m	Wing	7m	Fst.	Brk.	LD
1	MARIN Bianca-Maria	1/7	14	1/5			0/1		0/1	
12	IOANITIU Daria-Maria	6/20	30	2/5	1/4	0/2	3/6	0/2	0/1	
16	MIHAILA Diana Elena	3/10	30	2/2		1/1	0/3	0/1	0/3	
	TOTAL	10/37	27	5/12	1/4	1/3	3/10	0/3	0/5	0/0

Coach: Geta Opincariu

HC Dunarea Braila

Players		Goals/shots									Attack			Defense		
#	Surname and name	S	Tot.	%	9m	6m	Wing	7m	Fst.	Brk.	LD	As	E7	TF	St.	2m
1	ARDELEANU Ariana											1		3		
2	ARAMA Roxana Ioana		2/3	67	1/2			1/1				1	2	2	1	1
3	CURCAN Sara		8/13	62	5/8			0/2		3/3		1	1	4	3	
7	ANDREESCU Giulya Andreea		1/3	33			0/2		1/1							
9	GHEORGHE Daria Ioana		2/3	67			1/1	1/2							1	
10	BALAN Maria											1				
	MANOLE Maria Irina															
13	BALAN Ilinaca		5/9	56		2/5		3/4					1			1
14	PETRE Teodora		0/3	0			0/3									
24	STAN Ana-Maria		3/3	100		1/1	1/1		1/1				2	1		
25	NEAGU-GAFENCU Iasmina-Maria															
53	SPANU Elena		2/4	50	0/1				1/1	1/2		1	4	1	1	1
55	ZABAVA Catrina Ioana		4/7	57	1/4			2/2		1/1			1	1	1	1
	Team / bench															
	TOTAL		27/48	56	7/15	3/6	2/7	7/11	3/3	5/6	0/0	5	11	13	6	3

Goalkeepers		Saves / shots								
#	Surname and name	Tot.	%	9m	6m	Wing	7m	Fst.	Brk.	LD
1	ARDELEANU Ariana	22/36	61	11/15	0/3	9/12	2/3	0/1	0/2	
12	MANOLE Maria Irina	3/5	60	3/3			0/2			
	TOTAL	25/41	61	14/18	0/3	9/12	2/5	0/1	0/2	0/0

Coach: Daniela Goldic

1. period

0	(2')	1	Curcan S.
0	(4')	2	Balan I.
1	(5')	3	Curcan S.
1	(10')	4	Balan I.
1	(10')	4	Curcan S.
2	(13')	5	Balan I.
2	(14')	6	Gheorghe D.
2	(16')	7	Curcan S.
3	(17')	7	
3	(17')	8	Zabava C.
3	(18')	9	Curcan S.
4	(20')	9	
4	(21')	10	Curcan S.
5	(23')	10	
5	(24')	11	Curcan S.
6	(24')	11	
7	(27')	11	Filip A.
7	(28')	12	Gheorghe D.
8	(29')	12	
8	(30')	13	Spanu E.
8	(32')	14	Balan I.
9	(33')	14	
9	(34')	15	Curcan S.
9	(34')	16	Stan A.
9	(35')	17	Stan A.
10	(35')	17	
10	(36')	18	Stan A.
11	(37')	18	
11	(38')	19	Arama R.
12	(39')	19	
12	(44')	20	Balan I.
12	(47')	21	Zabava C.
13	(49')	21	
14	(50')	21	Filip A.
14	(52')	22	Zabava C.
14	(53')	23	Curcan S.
15	(54')	23	
16	(57')	23	
16	(57')	24	Arama R.
16	(58')	25	Spanu E.
16	(60')	26	Andreescu G.
16	(60')	27	Zabava C.

2. period



Junioare 2 25-26

Seria B, 1. round



Match report

CSM Ploiesti 16 - 27 HC Dunarea Brai (8 - 13) (8 - 14)

28.9.2025. 14:30

Attendance: 50

Sala Sporturilor Olimpia (Ploiesti)

		7m penalties			Timeout						
		3/5	1	2	3						
		16:01	47:54								
CSM Ploiesti											
#	Players	D	Pos	Cit	PIN	Gls.	2m	YC	RC	BC	
1	MARIN Bianca-Maria	30.06.11	GK	ROU							
4	FILIP Ana-Maria	04.08.10	CB	ROU		2					
6	RADU Alexia	14.01.10	D	ROU							
9	IONITA Ana-Miruna	05.05.12	W	ROU							
10	BRINZARU Bianca-Stefania	13.06.10	B	ROU		1	11:11				
12	IOANITIU Daria-Maria	26.03.10	GK	ROU							
13	DIACONU Caria-Maria	05.11.09	LB	ROU							
14	OPREA Sabina Maria	30.05.10	CB	ROU							
15	BRATU Alexia-Ioana	03.02.11	W	ROU		3					
16	MIHAILA Diana Elena	09.06.10	D	ROU							
17	NICA Daria	23.06.09	D	ROU							
18	ALECU Alisia-Andreea	18.04.10	W	ROU							
19	IONESCU Daria-Ecaterina	19.10.10	W	ROU		3	1:05	20:37			
2	DNSTANTINESCU Ana Maria	01.01.09	PV	ROU		1					
23	PAUNA Mihaela Alexia	30.09.10	D	ROU							
27	ANDRONACHE Miruna-Ioana	15.09.10	CB	ROU		6	3:04	46:03	58:46		
#	Team officials					2m	YC	RC	BC		
A	OPINCARIU Geta										
B	DINU Bogdan										

				1. half			
Brinzaru B. (7m miss.)	0 (2')	1	Curcan S.				
	(3')						
Ionescu D.	0 (4')	2	Balan I. (7m)				
	(5')	2					
Brinzaru B. (7m miss.)	1 (5')	3	Curcan S.				
	(5')						
Ionescu D.	1 (10')	4	Balan I. (7m)				
	(10')	4					
	(12)		Curcan S. (7m X)				
	(13)	5	Balan I. (7m)				
	(14)	6	Gheorghe D. (7m)				
	(16)	7	Curcan S.				
Andronache M.	3 (17)	7					
	(17)	8	Zabava C.				
	(18)	9	Curcan S.				
Andronache M. (7m)	4 (20)	9					
	(21)	10	Curcan S.				
Bratu A.	5 (23)	10					
	(24)	11	Curcan S.				
Andronache M.	6 (24)	11					
	(26)		Gheorghe D. (7m X)				
Filip A.	7 (27)	11					
	(28)	12	Gheorghe D.				
Bratu A.	8 (29)	12					
	(29)		Balan I. (7m X)				
	(30)	13	Spanu E.				
				2. half			
	8 (32')	14	Balan I.				
Bratu A.	9 (33')	14					
	(34')	15	Curcan S.				
	(34')	16	Stan A.				
	(35')	17	Stan A.				
Andronache M.	10 (35')	17					
	(36)	18	Stan A.				
Brinzaru B.	11 (37')	18					
	(38)	19	Arama R.				
Ionescu D.	12 (39')	19					
	(44')	20	Balan I.				
	(46')		Curcan S. (7m X)				
	(47')	21	Zabava C. (7m)				
Filip A.	13 (49')	21					
Constantinescu	14 (50')	21					
	(52')	22	Zabava C. (7m)				
	(53')	23	Curcan S.				
Andronache M. (7m)	15 (54')	23					
Andronache M. (7m)	16 (57')	23					
	(57')	24	Arama R. (7m)				
	(58)	25	Spanu E.				
	(60)	26	Andrescu G.				
	(60)	27	Zabava C.				

		7m penalties			Timeout						
		7/11	1	2	3						
		19:34	41:13								
HC Dunarea Braila											
#	Players	D	Pos	Cit	PIN	Gls.	2m	YC	RC	BC	
1	ARDELEANU Ariana	25.07.09	GK	ROU							
2	ARAMA Roxana Ioana	12.03.10	D	ROU	218052	2	26:25				
3	CURCAN Sara	16.05.10	RB	ROU		8					
7	ANDREESCU Giulya Andreea	24.11.10	D	ROU	217999	1					
9	GHEORGHE Daria Ioana	09.09.11	D	ROU	218051	2					
10	BALAN Maria	26.03.10	D	ROU							
12	MANOLE Maria Irina	28.07.11	D	ROU	218067						
13	BALAN Ilinaca	19.07.10	PV	ROU		5	53:10				
14	PETRE Teodora	26.09.09	PV	ROU							
24	STAN Ana-Maria	04.01.10	RW	ROU		3					
25	NEAGU-GAFENCU Iasmina-Maria	24.07.09	PV	ROU	219908						
	SPANU Elena	05.03.10	D	ROU	210001	2					
	ZABAVA Catrina Ioana	11.03.10	RW	ROU	210293	4	4:58				
#	Team officials					2m	YC	RC	BC		
A	GOLDIC Daniela										
B	EMANCIPATU Iulian										

Match officials		
Referee 1:	Adrian Gabriel Carpiuc	(BZ)
Referee 2:	Cosmin Mihai Turcanu	(B)
Observer:		
Chronometer:	Mariana Agliceriu	(PH)
Timekeeper:		
Scorekeeper:	Mihaela Iuliana Gradisteanu	(PH)
Scoreboard:	Stefania Ghita	(PH)
Medical:	Aida Frangulea	(PH)



Junioare 2 25-26



Seria B, 1. round

Match Team Statistics

CSM Ploiesti 16 - 27 HC Dunarea Braila

28.9.2025. 14:30

Match No.

(8 - 13) (8 - 14)

Attendance: 50

Sala Sporturilor Olimpia

Referees: Adrian Gabriel Carpiuc (ROU) / Cosmin Mihai Turcanu (ROU)

HC Dunarea Braila

Players		Goals / shots									Attack					Def.				Penalties			TP	Val.				
#	Surname and name	S	Tot.	%	9m	6m	Wing	7m	FB	Brk.	LD	As.	PC	E7	E2	TF	St.	C7	Blk	R	F	YC	2m	R	B			
1	ARDELEANU Ariana											1				3												25.00
2	ARAMA Roxana Ioana		2/3	67	1/2			1/1				1		2	1	2	1	1						1				2.25
3	CURCAN Sara		8/13	62	5/8			0/2		3/3		1		1	1	4	3	1										6.25
7	ANDREESCU Giulya Andreea		1/3	33			0/2		1/1																			-0.50
9	GHEORGHE Daria Ioana		2/3	67			1/1	1/2								1												-0.50
10	BALAN Maria											1																1.00
12	MANOLE Maria Irina													1	1									1				2.75
13	BALAN Ilinaca		5/9	56		2/5		3/4						1	1													0.50
14	PETRE Teodora		0/3	0			0/3																					-2.25
24	STAN Ana-Maria		3/3	100		1/1	1/1		1/1					2	1	1												5.50
25	NEAGU-GAFENCU Iasmina-Maria																	1	1									-0.25
53	SPANU Elena		2/4	50	0/1				1/1	1/2		1	1	4	2	1	1											9.50
5	BAVA Catrina Ioana		4/7	57	1/4			2/2		1/1				1		1	1	2										-0.50
	Team / bench																											
	TOTAL		27/48	56	7/15	3/6	2/7	7/11	3/3	5/6	0/0	5	1	11	6	13	6	5	1	0	0	0	0	3	0	0		

Goalkeepers		Saves / shots										Val.
#	Surname and name	Tot.	%	9m	6m	Wing	7m	FB	Brk.	LD		
1	ARDELEANU Ariana	22/36	61	11/15	0/3	9/12	2/3	0/1	0/2			25.00
12	MANOLE Maria Irina	3/5	60	3/3			0/2					2.75
	TOTAL	25/41	61	14/18	0/3	9/12	2/5	0/1	0/2	0/0		

Coach: Daniela Goldic

Number of attacks: 61, Efficiency: 44%, Average Duration: 28.93 seconds

Attack by type of defense

	Shots	9m	6m	Wing	TF	E7	E2
On def. 6-0	17/34	7/15	3/6	2/7	13	11	6
Fastbreak	3/3				0	0	0

Defense by type

	Total	9m	6m	Wing	Stl.	C7	2m
Def. 6-0	12/44	4/22	3/3	3/17	6	5	3
Fastbreak	1/1				0	0	0

Attack with superiority / minority / goalkeeper out

	Attack				Reaction		
	Att.	Eff.	Shots	TF	FB	LD	Tot.
6 on 6	42	43%	18/34	8			
6 on 6	2	50%	1/2	0			
6 on 5	15	53%	8/11	4			
5 on 5	2	0%	0/1	1			

Player superiority / GK out counted at the end of attack (in case it changes during attack)

Defense with superiority / minority / goalkeeper out

	Attack				Reaction		
	Att.	Eff.	Shots	TF	FB	LD	Tot.
6 on 6	42	29%	12/35	7			
6 on 5	3	100%	3/3	0			
5 on 6	11	9%	1/8	3			
5 on 5	3	0%	0/3	0			

Numbers show attacking numbers of opponent. Lower efficiency of opponent means better defense of this team

Jersey number Tot. Total shooting 6m 6m (line) shooting 9m 9m shooting Wng Wing shooting FB Fastbreak sh. 7m 7m penalty sh.
 Brk. Breakthrough sh. LD Long distance sh. As. Assists PC Pass clear chance E7 Earned 7m pen. TF Technical faults St. Steals
 2m 2m punishments C7. Committed 7m E2 Earned 2m pun. YC. Yellow cards R/B Red/Blue cards Blk. Blocks S Starting Line-up

Handball statistics and livescore by Toma-soft ltd (www.toma-soft.hr)



Junioare 2 25-26



Seria B, 1. round

Match Team Statistics

Match No.

CSM Ploiesti 16 - 27 HC Dunarea Braila

(8 - 13) (8 - 14)

28.9.2025. 14:30

Attendance: 50

Sala Sporturilor Olimpia

Referees: Adrian Gabriel Carpiuc (ROU) / Cosmin Mihai Turcanu (ROU)

Shot distribution by player

2 R. Arama 1/1 1 post	3 S. Curcan 1/2 0/1 2/2 1 post 1 miss. 1/1 lob	7 G. Andreescu 1/1 2 miss.	9 D. Gheorghe 0/1 2/2	10 M. Balan	13 I. Balan 0/1 4/4 2 miss.	14 T. Petre 0/1 1 post 1 miss.
24 A. Stan 1/1 1/1	25 I. Neagu-Gafencu	53 E. Spanu 0/1 1/1 1 miss.	55 C. Zabava 1/1 1/1 1 miss.	TOTAL 3/5 1/3 8/8 3 post 8 miss. 1/1 lob		

Saves distribution goalkeepers

1 A. Ardeleanu 0/1 1/2 0/4 7/8 2/2 4/7 1/2	12 M. Manole 0/1 0/1 2/2 1/1	TOTAL 0/1 1/3 0/4 7/8 4/4 4/8 1/2 6/8
--	---	--

Shots by position

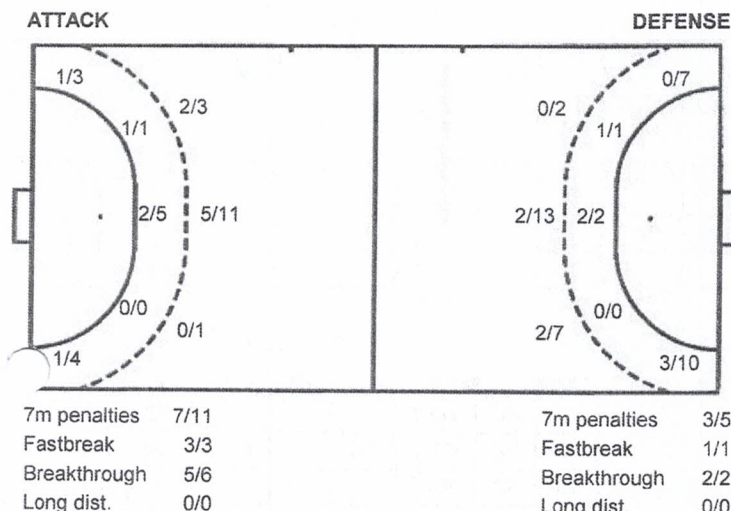

Shooting statistics

Position	Goals	Sav.	Miss.	Post	Bik.	Total	%
Back (9m)	7	5	2	1	0	15	47
Line (6m)	3	1	2	0	0	6	50
Wing	2	1	3	1	0	7	29
7m penalties	7	3	0	1	0	11	64
Fastbreak	3	0	0	0	0	3	100
Breakthrough	5	0	1	0	0	6	83
Total	27	10	8	3	0	48	56

Jersey number Tot. Total shooting 6m 6m (line) shooting 9m 9m shooting Wng Wing shooting FB Fastbreak sh. 7m 7m penalty sh.
 Brk. Breakthrough sh. LD Long distance sh. As. Assists PC Pass clear chance E7 Earned 7m pen. TF Technical faults St. Steals
 2m 2m punishments C7. Committed 7m E2 Earned 2m pun. YC. Yellow cards R/B Red/Blue cards Blk. Blocks S Starting Line-up



Junioare 2 25-26



Seria B, 2. round

Match Team Statistics

HC Dunarea Braila 51 - 19 CSM Ramnicu Saraj

5.10.2025. 11:00

Match No.

(23 - 7) (28 - 12)

Attendance: 50

Sala Polivalenta Danubius

Referees: Iulian Ionut Ghita (ROU) / Andrei Hodorogea (ROU)

Shot distribution by player

2 R. Arama 1/1 2/2 1 block	3 S. Curcan 5/5 1/1 1 miss.	7 G. Andreescu 2/2 1/1 2 miss.	8 D. Dumitru 1/1 1/1 1 miss.	9 D. Gheorghe 0/1 1/1 1 miss.	10 M. Balan	13 I. Balan 1/2 3/3 1/1
14 T. Petre 2/2 0/1	24 A. Stan 2/2 2/3	25 I. Neagu-Gafencu 1/1	29 A. Tudor-Vilcu 2 miss.	53 E. Spanu 2/2 1/1 1 miss.	55 C. Zabava 1/1 3/4 1 post	TOTAL 11/11 1/1 15/18 1 post 8 miss. 1 block

Shots distribution goalkeepers

1 A. Ardeleanu 1/3 0/1 3/9	12 M. Manole 2/3 0/1 3/4	TOTAL 3/6 0/1 6/13	3/3 1/3 2/4	9/13 1/3 2/4
--	--	------------------------------------	--	---

Shots by position

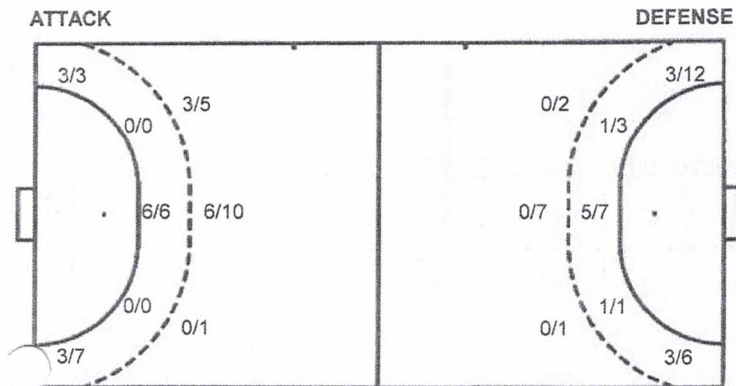

7m penalties 5/6
Fastbreak 13/16
Breakthrough 12/14
Long dist. 0/0

7m penalties 2/7
Fastbreak 2/3
Breakthrough 2/8
Long dist. 0/0

Shooting statistics

Position	Goals	Sav.	Miss.	Post	Blk.	Total	%
Back (9m)	9	2	4	1	0	16	56
Line (6m)	6	0	0	0	0	6	100
Wing	6	3	1	0	0	10	60
7m penalties	5	1	0	0	0	6	83
Fastbreak	13	1	2	0	0	16	81
Breakthrough	12	0	1	0	1	14	86
Total	51	7	8	1	1	68	75

Jersey number Tot. Total shooting 6m 6m (line) shooting 9m 9m shooting Wng Wing shooting FB Fastbreak sh. 7m 7m penalty sh.
Brk. Breakthrough sh. LD Long distance sh. As. Assists PC Pass clear chance E7 Earned 7m pen. TF Technical faults St. Steals
2m 2m punishments C7. Committed 7m E2 Earned 2m pun. YC. Yellow cards R/B Red/Blue cards Blk. Blocks S Starting Line-up

Match Team Statistics
Match No.

HC Dunarea Braila 51 - 19 CSM Ramnicu Sarat
(23 - 7) (28 - 12)

5.10.2025. 11:00
Attendance: 50
Sala Polivalenta Danubius

Referees: Iulian Ionut Ghita (ROU) / Andrei Hodoroega (ROU)

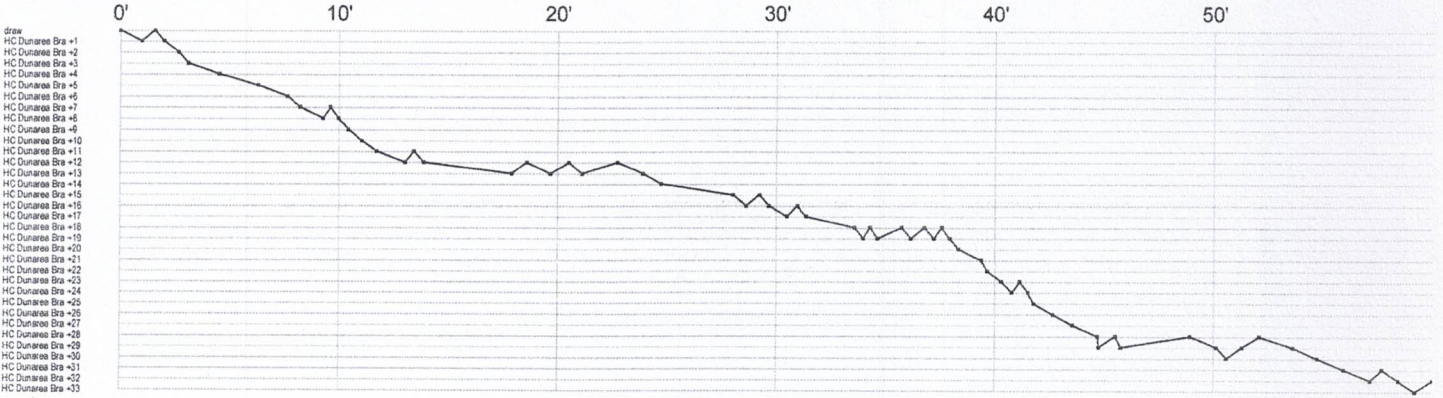

1. Dunarea Braila

1	Ardeleanu A	r a s sts	sr a s ar	r asss r	t s a r r r r t	sr a	f
2	Arama R		c t j eg a	f t t	g g p g g b		g
3	Curcan S	g t g f g		g t c bg	gb a g e g g	aa g	a g g
7	Andreescu G		g			b	g gf
8	Dumitru D			f t g			f
9	Gheorghe D	ei e		f g			bg
10	Balan M						t g f
12	Manole M			s sr r s		ssr	t
13	Balan I	f g g		g	b	g	sr ss r r s ps rs as
14	Petre T		g g			g gg c	
24	Stan A	gg			g f		f f
25	Neagu-Gafenc		g x				g ie
29	Tudor-Vilcu A			t	f t		x
53	Spanu E				g	g	t f
55	Zabava C	g g	g fg		f g c g	g bp	ieib g gc

CSM Ramnicu Sarat

1	Pirvu S	sr r r r r r r r r r r r	ssr r r r r r r r	r r r r r r r r r r	r r r r r r r r r r r	r	
2	Marcocean A	tc t e f	g f	g	t	bp t e f t t	
2	Palocaga J		f ei t		e	f g t ei t	f bp t ff i e
5	Stoica R	g		g	t		f
8	Dediu C	t f f f		f	f t		t g
10	Novac R			f			gf
12	Ailenei A						
13	Costachioiu A	f t f	f bg f f		f f t f	g ft g c gt fg t	r ss r r sr r r r
21	Puscoi B			g	t	g	f g t f t ff f
30	Bratu E			f	t		
32	Buhusi A					t	e g f t
36	Ghencea G						

In game	g Goal scored	f Missed shot	a Assist	t Technical faults	b Steal
2 2min suspension	e Earned 7m	c Committed 7m	y Yellow card	r Red Card	k Blue card
i Earned 2min.	x Block	4 4min suspension	p Pass for clear chance	s Saved shot	r Received goal



Junioare 2 25-26

Seria B, 2. round



Match report

HC Dunarea Braila 51 - 19 CSM Ramnicu Sarat

(23 - 7) (28 - 12)

5.10.2025. 11:00

Attendance: 50

Sala Polivalenta Danubius (Braila)

#	Players	7m penalties		Timeout			2m	YC	RC	BC
		D	Pos	Cit	PIN	Gls.				
HC Dunarea Braila		5/6		1	2	3				
				23:22	52:46					
1	ARDELEANU Ariana	25.07.09	GK	ROU						
2	ARAMA Roxana Ioana	12.03.10	D	ROU	218052	6				
3	CURCAN Sara-Maria	16.05.10	LB	ROU	215145	12				
7	ANDREESCU Giulya Andreea	24.11.10	D	ROU	217999	3				
8	DUMITRU Denisa Andreea	02.10.12	LW	ROU	227184	2	58:39			
9	GHEORGHE Daria Ioana	09.09.11	D	ROU	218051	2				
10	BALAN Maria	26.03.10	D	ROU						
12	MANOLE Maria Irina	28.07.11	D	ROU	218067					
13	BALAN Iilnca	19.07.10	PV	ROU	217585	5				
14	PETRE Teodora Alina	26.09.09	PV	ROU	218080	5				
24	STAN Ana-Maria	04.01.10	RW	ROU		4				
25	NEAGU-GAFENCU Iasmina-Maria	24.07.09	PV	ROU	219908	1				
28	TUDOR-VILCU Andrada Samina	18.04.12	D	ROU	228806					
55	SPANU Elena	05.03.10	D	ROU	210001	4	9:37	40:30		
55	ZABAVA Catrina Ioana	11.03.10	RW	ROU	210293	7				
# Team officials						2m		YC	RC	BC
A	GOLDIC Daniela									
B	EMANCIPATU Iulian									

#	Players	7m penalties		Timeout			2m	YC	RC	BC
		D	Pos	Cit	PIN	Gls.				
CSM Ramnicu Sarat		2/7		1	2	3				
				14:46	40:52	56:25				
1	PIRVU Simona Mariana	04.07.10	D	ROU						
2	MARCOCEAN Alexia-Maria	05.02.10	D	ROU		2	9:53			
3	TIELLER Stefania Sofia	22.12.11	D	ROU						
4	TAPALOAGA Jasmine Marina	22.03.10	D	ROU		2	0:49			
5	STOICA Roxana Violeta	04.10.10	D	ROU		3				
8	DEDIU Cristina Maria	11.01.12	D	ROU		1				
10	NOVAC Rebeca Elena	18.02.10	D	ROU			52:33			
12	AILENEI Adelina	18.08.11	GK	ROU						
13	COSTACHIOIU Adelina Ioana	13.11.10	D	ROU		6				
21	PUSCOI Bianca Andreea	12.01.11	D	ROU		4				
30	BRATU Eliza Ioana	01.04.10	D	ROU		1	50:35			
32	BUHUSI Andreea	28.10.10	D	ROU						
	GHENCEA Giulia Nicoleta	24.01.09	D	ROU						
# Team officials						2m		YC	RC	BC
A	PREDA Florentin									

Match officials		
Referee 1:	Iulian Ionut Ghita	(CT)
Referee 2:	Andrei Hodorogea	(CT)
Observer:		
Chronometer:	Cristina Holban	(BR)
Timekeeper:		
Scorekeeper:	Andra Popoaca	(BR)
Scoreboard:	Diana Cristina Neagu	(BR)
Medical:	Sabrin Ionut Cupliu	(BR)

1. half		
Curcan S. (7m)	1 (1')	0
	1 (2')	1
Balan I.	2 (3')	1
Stan A.	3 (3')	1
Stan A.	4 (4')	1
Curcan S.	5 (5')	1
Balan I. (7m)	6 (7')	1
Zabava C.	7 (8')	1
Zabava C.	8 (9')	1
	(9')	
Curcan S.	9 (10')	1
	(10')	
	9 (10)	2
Arama R. (7m)	10 (10')	2
Petre T.	11 (11')	2
Andrescu G.	12 (12')	2
Neagu-Gafencu I.	13 (12')	2
Petre T.	14 (14')	2
	14 (14')	3
	14 (14')	3
Zabava C.	15 (14')	3
Zabava C.	16 (18')	3
	16 (19')	4
Gheorghe D.	17 (20')	4
	17 (21')	5
Curcan S.	18 (22')	5
	18 (23')	6
	18 (23')	6
Balan I.	19 (24')	6
Curcan S.	20 (25')	6
Dumitru D.	21 (29')	6
Spanu E.	22 (29')	6
	22 (30')	7
Curcan S.	23 (30')	7
2. half		
Balan I.	24 (31')	7
	24 (31')	8
Arama R.	25 (32')	8
Stan A.	26 (34')	8
Arama R.	27 (34')	8
	27 (35')	9
Curcan S.	28 (35')	9
	28 (36')	10
Zabava C. (7m)	29 (37')	10
	29 (37')	11
Zabava C.	30 (38')	11
	30 (38')	12
Arama R.	31 (38')	12
Curcan S.	32 (39')	12
Curcan S.	33 (40')	12
Arama R.	34 (40')	12
Petre T.	35 (41')	12
	(41')	
Zabava C.	36 (41')	12
	36 (42')	13
	36 (42')	13
Petre T.	37 (42')	13
Petre T.	38 (42')	13
Spanu E.	39 (43')	13
Andrescu G.	40 (44')	13
Andrescu G.	41 (45')	13
Curcan S.	42 (45')	13
	(46')	
	42 (46')	14
	42 (46')	14
Balan I.	43 (46')	14
	43 (49')	15
	43 (49')	15
Stan A.	44 (51')	15
Gheorghe D. (7m)	45 (51')	15
	45 (52')	16
	45 (53')	17
	(53')	
Ardeleanu A. (7m)	(53')	
	miss.)	
Arama R.	46 (54')	17
Dumitru D.	47 (55')	17
Curcan S.	48 (56')	17
Curcan S.	49 (58')	17
	49 (58')	18
	49 (58')	18
Spanu E.	50 (59')	18
Spanu E.	51 (60')	18
	(60')	
	(60')	
	51 (60')	19



Junioare 2 25-26



Seria B, 3. round

Results **CS Campina 26 - 43 HC Dunarea Braila** 12.10.2025. 11:30
 Match No. (11 - 17) (15 - 26) Attendance: Sala C.N. Nicolae Grigorescu

Referees: Gabriel Paraschiv (ROU) / Andrei-Bogdan Stanescu (ROU)

CS Campina

Players		Goals/shots										Attack			Defense	
#	Surname and name	S	Tot.	%	9m	6m	Wing	7m	Fst.	Brk.	LD	As	E7	TF	St.	2m
1	PENGHEA Alice Gabriela		0/1	0			0/1									
2	ANTONIE Catalina Ioana		1/3	33			1/3							2		
3	CARAMIDARU Malina Georgiana		1/2	50		1/1	0/1						1	1		
7	NEAGU Ilinca Maria															
8	VASILE Carina		9/21	43	2/5		6/14	1/2						2		
9	LUPU Sabrina		2/4	50		2/4							2			1
10	ROBU Sofia Maria		4/7	57	1/3	1/1	1/1		1/2			1		3		1
11	ROBU Antonia Elena		3/5	60	1/1			0/1	2/3				1	5		
13	COJANI Daria Maria		2/6	33			2/6					1				
16	ACHIM Andreea Simona		0/3	0	0/1	0/2										
19	DUTA Ioana Ariana															
20	BANU Denisa Elena															
22	ROINITA Malina Gabriela		3/5	60	1/2		1/1	1/1	0/1			1	1	8		
	PETRE Sophia-Maria		1/2	50	1/1			0/1				1	1	1		
	BELCIUG Elisa Maria		0/2	0		0/2										
	Team / bench															
	TOTAL		26/61	43	6/13	4/10	11/27	2/5	3/6	0/0	0/0	4	6	22	0	2

Goalkeepers		Saves / shots									
#	Surname and name	Tot.	%	9m	6m	Wing	7m	Fst.	Brk.	LD	
1	PENGHEA Alice Gabriela	3/16	19	0/4	1/7	1/2	1/2	0/1			
13	COJANI Daria Maria										
16	ACHIM Andreea Simona	5/23	22	1/7	0/7	3/5		1/4			
28	BELCIUG Elisa Maria	5/17	29	0/2	1/6	4/6	0/1	0/2			
	TOTAL	13/56	23	1/13	2/20	8/13	1/3	1/7	0/0	0/0	

Coach: Daniel Vasile

HC Dunarea Braila

Players		Goals/shots										Attack			Defense	
#	Surname and name	S	Tot.	%	9m	6m	Wing	7m	Fst.	Brk.	LD	As	E7	TF	St.	2m
1	ARDELEANU Ariana		0/11	0	0/1	0/2	0/6	0/1	0/1							
2	ARAMA Roxana Ioana		6/8	75	3/4	2/3			1/1			1	1	6		
3	CURCAN Sara-Maria		10/12	83	5/6	3/4		1/1	1/1			4		4		
7	ANDREESCU Giulya Andreea		3/6	50			2/5		1/1					2		
9	GHEORGHE Daria Ioana		2/3	67			2/3									
	BALAN Maria													2		
	MANOLE Maria Irina		0/2	0			0/2									
13	BALAN Ilinca		12/14	86	1/1	10/12		1/1						1	1	
14	PETRE Teodora Alina		3/4	75			1/2		2/2							
25	NEAGU-GAFENCU Iasmina-Maria		2/3	67	0/1	2/2								1		
53	SPANU Elena		5/7	71	3/4	1/2			1/1			4		5		
	Team / bench															
	TOTAL		43/70	61	12/17	18/25	5/18	2/3	6/7	0/0	0/0	9	1	21	1	0

Goalkeepers		Saves / shots									
#	Surname and name	Tot.	%	9m	6m	Wing	7m	Fst.	Brk.	LD	
1	ARDELEANU Ariana	4/24	17	1/5	2/5	1/11	0/1	0/2			
12	MANOLE Maria Irina	2/8	25	0/2	2/3	0/1	0/1	0/1			
	TOTAL	6/32	19	1/7	4/8	1/12	0/2	1/3	0/0	0/0	

Coach: Daniela Goldic

1. period

Lupu S.	1	(1)	0
Robu S.	2	(2)	0
Vasile C.	3	(3)	0
	3	(4)	1 Curcan S.
Robu S.	4	(6)	1
	4	(7)	2 Balan I.
	4	(8)	3 Andreescu G.
	4	(9)	4 Curcan S.
Vasile C.	5	(9)	4
	5	(9)	5 Balan I.
	5	(12)	6 Curcan S.
Roinita M.	6	(12)	6
	6	(13)	7 Spanu E.
	6	(16)	8 Curcan S.
	6	(18)	9 Balan I.
Cojani D.	7	(18)	9
Antonie C.	8	(19)	9
	8	(21)	10 Petre T.
	8	(21)	11 Neagu-Gafencu I.
	8	(23)	12 Balan I.
	8	(24)	13 Balan I.
	8	(24)	14 Gheorghe D.
Robu A.	9	(26)	14
	9	(26)	15 Balan I.
Robu S.	10	(27)	15
Robu A.	11	(29)	15
	11	(29)	16 Curcan S.
	11	(30)	17 Balan I.

2. period

	11	(31)	18 Spanu E.
Vasile C.	12	(32)	18
	12	(32)	19 Balan I.
	12	(32)	20 Spanu E.
	12	(33)	21 Balan I.
Vasile C.	13	(34)	21
	13	(35)	22 Arama R.
Vasile C.	14	(36)	22
	14	(36)	23 Andreescu G.
Lupu S.	15	(36)	23
	15	(37)	24 Arama R.
Vasile C.	16	(37)	24
	16	(38)	25 Spanu E.
	16	(38)	26 Arama R.
	16	(41)	27 Curcan S.
	16	(42)	28 Arama R.
	16	(43)	29 Curcan S.
	16	(44)	30 Arama R.
Roinita M.	17	(44)	30
	17	(44)	31 Balan I.
Robu S.	18	(45)	31
	18	(45)	32 Petre T.
	18	(47)	33 Curcan S.
	18	(47)	34 Andreescu G.
Vasile C.	19	(48)	34
Vasile C.	20	(50)	34
	20	(51)	35 Arama R.
	20	(51)	36 Curcan S.
Roinita M.	21	(52)	36
	21	(53)	37 Balan I.
	21	(54)	38 Spanu E.
Vasile C.	22	(54)	38
Caramidaru M.	23	(56)	38
	23	(56)	39 Balan I.
Cojani D.	24	(58)	39
	24	(59)	40 Curcan S.
	24	(59)	41 Petre T.
	24	(60)	42 Gheorghe D.
	24	(60)	43 Neagu-Gafencu I.
Petre S.	25	(60)	43
Robu A.	26	(60)	43

Jersey number Tot. Total shooting 6m 6m (line) sh. 9m 9m shooting Wng Wing shooting Fst. Fastbreak sh. 7m 7m penalty sh. LD Long distance
 Brk. Breakthrough As. Assists E7 Earned 7m TF Technical Faults St. Steals 2m 2m suspensions S Starting line-up



Junioare 2 25-26

Seria B, 4. round



Match report

HC Dunarea Braila 41 - 22 CS Judetean Prahov
(22 - 7) (19 - 15)

19.10.2025. 13:00

Attendance: 100

Sala Polivalenta Danubius (Braila)

HC Dunarea Braila		7m penalties		Timeout							
		3/6	1	2	3						
		24:30		40:29		53:01					
#	Players	D	Pos	Cit	PIN	Gls.	2m	YC	RC	BC	
1	ARDELEANU Ariana	25.07.09	GK	ROU							
2	ARAMA Roxana Ioana	12.03.10	D	ROU	218052	8					
3	CURCAN Sara-Maria	16.05.10	LB	ROU	215145	12					
5	DUMITRU Denisa Andreea	02.10.12	LW	ROU	227184	2					
7	ANDREESCU Giulya Andreea	24.11.10	D	ROU	217999	2					
9	GHEORGHE Daria Ioana	09.09.11	D	ROU	218051	2	17:43				
10	BALAN Maria	26.03.10	D	ROU							
12	MANOLE Maria Irina	28.07.11	D	ROU	218067						
13	BALAN Ilinca	19.07.10	PV	ROU	217585	2					
14	PETRE Teodora Alina	26.09.09	PV	ROU	218080	1					
25	NEAGU-GAFENCU Iasmina-Maria	24.07.09	PV	ROU	219908	1					
29	TUDOR-VILCU Andrada Samina	18.04.12	D	ROU	228806	1					
52	SPANU Elena	05.03.10	D	ROU	210001	5					
	ABAVA Catrina Ioana	11.03.10	RW	ROU	210293	5					
#	Team officials							2m	YC	RC	BC
A	GOLDIC Daniela								49:35		
B	EMANCIPATU Iulian										

CS Judetean Prahova		7m penalties		Timeout							
		1/2	1	2	3						
		58:26									
#	Players	D	Pos	Cit	PIN	Gls.	2m	YC	RC	BC	
3	BRUDII Delia Maria	14.03.11	LW	ROU							
5	DINCA Ana	23.02.09		ROU		1					
7	GHEORGHE Daria	02.03.09	B	ROU		4					
11	POPESCU Anastasia	08.11.10	PV	ROU		3					
15	SIMA Patricia	29.06.10	B	ROU		4					
16	CHITALAN Rebeca Maria	02.09.10	GK	ROU	11251						
21	IONITA Elena Sabrina	19.10.11	B	ROU		2	21:00				
25	STANESCU Daria	23.10.10		ROU		1					
26	NEGULESCU Natalia	30.11.11		ROU		3	15:12				
31	DINU Ayda	12.05.10	CB	ROU		2	18:29				
40	ANGHELESCU Maia Teodora	07.01.10	W	ROU							
91	MATEI Andra	26.05.09		ROU		2	31:58				
92	BIOTA Bianca	09.02.09	GK	ROU							
	GHITA Marina Denisa	06.01.10		ROU							
	VESEL Bianca	04.03.10	GK	ROU							
#	Team officials							2m	YC	RC	BC
A	IOAN Victorela										
B	DUMITRU Alina										

Match officials		
Referee 1:	Claudia Marina Nedelcu	(CT)
Referee 2:	Dana Matei	(CT)
Observer:		
Chronometer:	Cristina Holban	(BR)
Timekeeper:		
Scorekeeper:	Delia Rimniceanu	(BR)
Scoreboard:	Andrei Stanciu	(BR)
Medical:		

1. half	
Zabava C.	0 (2') 1 Gheorghe D.
Zabava C.	1 (2') 1 Sima P.
Zabava C.	1 (3') 2
Andrescu G.	2 (4') 2
Curcan S.	3 (5') 2
Zabava C.	4 (6') 2
Zabava C.	5 (8') 2
	(9)
	Gheorghe D. (7m X)
	Cheorghe D.
	5 (10') 3
Curcan S.	6 (11') 3
Curcan S.	7 (11') 3
	7 (13') 4 Gheorghe D.
Balan I.	8 (13') 4
Zabava C. (7m miss.)	8 (15')
Arama R.	9 (15') 4
Curcan S.	10 (16') 4
Curcan S.	10 (17') 5 Sima P.
Arama R.	11 (18') 5
	11 (19') 6 Dinu A.
Arama R.	12 (19') 6
Arama R.	13 (20') 6
Petre T.	14 (21') 6
Curcan S. (7m)	15 (22') 6
Spanu E.	16 (23') 6
Andrescu G.	17 (25') 6
Gheorghe D.	18 (25') 6
Gheorghe D.	19 (27') 6
Spanu E.	20 (28') 6
	20 (28') 7 Matei A.
Dumitru D.	21 (29') 7
Spanu E.	22 (29') 7
2. half	
Balan I. (7m miss.)	(31')
	22 (32') 8 Gheorghe D.
Arama R.	23 (32') 8
Curcan S. (7m)	24 (33') 8
	24 (34') 9 Ionita E.
Spanu E.	25 (34') 9
	25 (35') 10 Popescu A.
Zabava C.	26 (36') 10
	26 (36') 11 Negulescu N.
Curcan S.	27 (38') 11
Arama R.	28 (39') 11
	28 (41') 12 Negulescu N. (7m)
Balan I.	29 (41') 12
	29 (42') 13 Popescu A.
Curcan S. (7m)	30 (43') 13
Curcan S.	31 (45') 13
	31 (46') 14 Ionita E.
Curcan S. (7m miss.)	(46')
	31 (47') 15 Dinca A.
Arama R.	32 (47') 15
	32 (48') 16 Negulescu N.
Arama R.	33 (49') 16
	33 (50') 17 Popescu A.
	33 (51') 18 Matei A.
Curcan S.	34 (51') 18
	34 (52') 19 Dinu A.
Zabava C.	35 (52') 19
	35 (53') 20 Sima P.
	35 (54') 21 Sima P.
Neagu-Gafencu I	36 (55') 21
Curcan S.	37 (56') 21
Tudor-Vilcu A.	38 (59') 21
Spanu E.	39 (59') 21
	39 (59') 22 Stanescu D.
Dumitru D.	40 (60') 22
Curcan S.	41 (60') 22



Junioare 2 25-26

Seria B, 4. round



Results
Match No.

HC Dunarea Braila 41 - 22 CS Judetean Prahova (22 - 7) (19 - 15)

19.10.2025. 13:00
Attendance: 100
Sala Polivalenta Danubius

Referees: Claudia Marina Nedelcu (ROU) / Dana Matei (ROU)

HC Dunarea Braila

Players		Goals/shots										Attack			Defense	
#	Surname and name	S	Tot.	%	9m	6m	Wing	7m	Fst.	Brk.	LD	As	E7	TF	St.	2m
1	ARDELEANU Ariana											7		2		
2	ARAMA Roxana Ioana		8/8	100						8/8			3	1		
3	CURCAN Sara-Maria		12/18	67	5/8			3/4	3/4	1/2		2		5		
5	DUMITRU Denisa Andreea		2/2	100						2/2						
7	ANDREESCU Giulya Andreea		2/7	29			1/6		1/1							
9	GHEORGHE Daria Ioana		2/4	50			1/3		1/1			1				1
10	BALAN Maria															
12	MANOLE Maria Irina															
13	BALAN Ilinca		2/3	67		2/2		0/1								1
14	PETRE Teodora Alina		1/2	50					1/2							2
25	NEAGU-GAFENCU Iasmina-Maria		1/2	50	0/1	1/1										
29	TUDOR-VILCU Andrada Samina		1/1	100		1/1						1				
53	SPANU Elena		5/7	71			0/1		3/4	2/2			1	3		
	ABAVA Catrina Ioana		5/7	71	2/3			0/1	3/3				2	2		
	Team / bench															
	TOTAL		41/61	67	7/12	4/4	2/10	3/6	9/12	16/17	0/0	11	6	16	0	1

Goalkeepers		Saves / shots									
#	Surname and name	Tot.	%	9m	6m	Wing	7m	Fst.	Brk.	LD	
1	ARDELEANU Ariana	13/26	50	4/9	1/4	6/7	1/2	1/4			
12	MANOLE Maria Irina	2/11	18	1/5	1/4	0/1			0/1		
	TOTAL	15/37	41	5/14	2/8	6/8	1/2	1/4	0/1	0/0	

Coach: Daniela Goldic

CS Judetean Prahova

Players		Goals/shots										Attack			Defense	
#	Surname and name	S	Tot.	%	9m	6m	Wing	7m	Fst.	Brk.	LD	As	E7	TF	St.	2m
3	BRUDII Delia Maria		0/1	0		0/1										
5	DINCA Ana		1/2	50			1/2									
7	GHEORGHE Daria		4/11	36		1/2	0/5	0/1	3/3							
11	POPESCU Anastasia		3/5	60		3/4		0/1				1	1	1		
15	SIMA Patricia		4/14	29	4/14							1		5	2	
16	CHITALAN Rebeca Maria															
21	IONITA Elena Sabrina		2/3	67	2/3									5		1
25	STANESCU Daria		1/1	100		1/1										
26	NEGULESCU Natalia		3/5	60	2/4			1/1				1	1	6	1	1
	DINU Ayda		2/6	33	1/4				1/2					4		1
	ANGHELESCU Maia Teodora															
91	MATEI Andra		2/6	33	0/2	1/1	1/3							4		1
92	BIOTA Bianca											2		1		
94	GHITA Marina Denisa													1		
99	VESEL Bianca															
	Team / bench															
	TOTAL		22/54	41	9/27	6/9	2/10	1/2	3/4	1/2	0/0	5	2	27	3	4

Goalkeepers		Saves / shots									
#	Surname and name	Tot.	%	9m	6m	Wing	7m	Fst.	Brk.	LD	
16	CHITALAN Rebeca Maria	1/7	14	0/2	0/1			1/1	0/3		
92	BIOTA Bianca	9/35	26	3/6	0/1	4/6	1/3	0/6	1/13		
99	VESEL Bianca	2/11	18	0/2	0/2	1/1	0/1	1/4	0/1		
	TOTAL	12/53	23	3/10	0/4	5/7	1/4	3/11	1/17	0/0	

Coach: Victorela Ioan

1. period

	0 (2)	1	Gheorghe D.
Zabava C.	1 (2)	1	
	1 (3)	2	Sima P.
Andrescu G.	2 (4)	2	
Curcan S.	3 (5)	2	
Zabava C.	4 (6)	2	
Zabava C.	5 (8)	2	
	5 (10)	3	Gheorghe D.
Curcan S.	6 (11)	3	
Curcan S.	7 (11)	3	
	7 (13)	4	Gheorghe D.
Balan I.	8 (13)	4	
Arama R.	9 (15)	4	
Curcan S.	10 (16)	4	
	10 (17)	5	Sima P.
Arama R.	11 (18)	5	
	11 (19)	6	Dinu A.
Arama R.	12 (19)	6	
Arama R.	13 (20)	6	
Petre T.	14 (21)	6	
Curcan S.	15 (22)	6	
Spanu E.	16 (23)	6	
Andrescu G.	17 (25)	6	
Gheorghe D.	18 (25)	6	
Gheorghe D.	19 (27)	6	
Spanu E.	20 (28)	6	
	20 (28)	7	Matei A.
Dumitru D.	21 (29)	7	
Spanu E.	22 (29)	7	

2. period

	22 (32)	8	Gheorghe D.
Arama R.	23 (32)	8	
Curcan S.	24 (33)	8	
	24 (34)	9	Ionita E.
Spanu E.	25 (34)	9	
	25 (35)	10	Popescu A.
Zabava C.	26 (36)	10	
	26 (36)	11	Negulescu N.
Curcan S.	27 (38)	11	
Arama R.	28 (39)	11	
	28 (41)	12	Negulescu N.
Balan I.	29 (41)	12	
	29 (42)	13	Popescu A.
Curcan S.	30 (43)	13	
Curcan S.	31 (45)	13	
	31 (46)	14	Ionita E.
	31 (47)	15	Dinca A.
Arama R.	32 (47)	15	
	32 (48)	16	Negulescu N.
Arama R.	33 (49)	16	
	33 (50)	17	Popescu A.
	33 (51)	18	Matei A.
Curcan S.	34 (51)	18	
	34 (52)	19	Dinu A.
Zabava C.	35 (52)	19	
	35 (53)	20	Sima P.
	35 (54)	21	Sima P.
Neagu-Gafencu I.	36 (55)	21	
Curcan S.	37 (56)	21	
Tudor-Vilcu A.	38 (59)	21	
Spanu E.	39 (59)	21	
	39 (59)	22	Stanescu D.
Dumitru D.	40 (60)	22	
Curcan S.	41 (60)	22	

Jersey number Tot. Total shooting 6m 6m (line) sh. 9m 9m shooting Wng Wing shooting Fst. Fastbreak sh. 7m 7m penalty sh. LD Long distance
Brk. Breakthrough As. Assists E7 Earned 7m TF Technical Faults St. Steals 2m 2m suspensions S Starting line-up



Junioare 2 25-26



Seria B, 4. round

Match Team Statistics
Match No.

HC Dunarea Braila 41 - 22 CS Judetean Prah
(22 - 7) (19 - 15)

19.10.2025. 13:00
Attendance: 100
Sala Polivalenta Danubius

Referees: Claudia Marina Nedelcu (ROU) / Dana Matei (ROU)

HC Dunarea Braila

Players		Goals / shots										Attack				Def.			Penalties			TP	Val.					
#	Surname and name	S	Tot.	%	9m	6m	Wing	7m	FB	Brk.	LD	As.	PC	E7	E2	TF	St.	C7	Bik	R	F	YC	2m	R	B			
1	ARDELEANU Ariana											7	2			2												22.25
2	ARAMA Roxana Ioana		8/8	100						8/8				3	1	1			1	1	2							12.75
3	CURCAN Sara-Maria		12/18	67	5/8			3/4	3/4	1/2		2			1	5				2	5							6.50
5	DUMITRU Denisa Andreea		2/2	100						2/2																		2.00
7	ANDREESCU Giulya Andreea		2/7	29			1/6		1/1														3					-1.00
9	GHEORGHE Daria Ioana		2/4	50			1/3		1/1			1								2	6				1			2.00
10	BALAN Maria																											0.00
12	MANOLE Maria Irina																											-1.25
13	BALAN Ilinca		2/3	67		2/2		0/1								1		1	3									0.75
14	PETRE Teodora Alina		1/2	50					1/2							2												-2.00
25	NEAGU-GAFENCU Iasmina-Maria		1/2	50	0/1	1/1													3	1	1							2.50
29	TUDOR-VILCU Andrada Samina		1/1	100		1/1						1								1	1							2.50
	PANU Elena		5/7	71			0/1		3/4	2/2			1	1	1	3										2		4.00
60	ZABAVA Catrina Ioana		5/7	71	2/3			0/1		3/3				2	1	2		1	1		4							5.75
	Team / bench																						1					
	TOTAL		41/61	67	7/12	4/4	2/10	3/6	9/12	16/17	0/0	11	3	6	4	16	0	2	8	7	24	1	1	0	0			

Goalkeepers		Saves / shots										Val.
#	Surname and name	Tot.	%	9m	6m	Wing	7m	FB	Brk.	LD		
1	ARDELEANU Ariana	13/26	50	4/9	1/4	6/7	1/2	1/4				22.25
12	MANOLE Maria Irina	2/11	18	1/5	1/4	0/1			0/1			-1.25
	TOTAL	15/37	41	5/14	2/8	6/8	1/2	1/4	0/1	0/0		

Coach: Daniela Goldic

Number of attacks: 75, Efficiency: 55%, Average Duration: 21.27 seconds

Attack by type of defense

	Shots	9m	6m	Wing	TF	E7	E2
On def. 6-0	29/43	7/12	4/4	2/10	16	6	4
Fastbreak	9/12				0	0	0

Defense by type

	Total	9m	6m	Wing	Stl.	C7	2m
Def. 6-0	18/48	9/27	6/9	2/10	0	2	1
Fastbreak	3/4				0	0	0

Attack with superiority / minority / goalkeeper out

	Attack				Reaction		
	Att.	Eff.	Shots	TF	FB	LD	Tot.
6	63	52%	33/49	14			
6 on 5	10	60%	6/8	2			
5 on 6	1	100%	1/1	0			
5 on 5	1	100%	1/1	0			

Player superiority / GK out counted at the end of attack (in case it changes during attack)

Defense with superiority / minority / goalkeeper out

	Attack				Reaction		
	Att.	Eff.	Shots	TF	FB	LD	Tot.
6 on 6	63	30%	19/39	24			
5 on 6	9	22%	2/6	3			
6 on 5	1	100%	1/1	0			
5 on 5	1	0%	0/1	0			

Numbers show attacking numbers of opponent. Lower efficiency of opponent means better defense of this team

Jersey number Tot. Total shooting 6m 6m (line) shooting 9m 9m shooting Wng Wing shooting FB Fastbreak sh. 7m 7m penalty sh.
Brk. Breakthrough sh. LD Long distance sh. As. Assists PC Pass clear chance E7 Earned 7m pen. TF Technical faults St. Steals
2m 2m punishments C7. Committed 7m E2 Earned 2m pun. YC. Yellow cards R/B Red/Blue cards Bik. Blocks S Starting Line-up

Handball statistics and livescore by Toma-soft ltd (www.toma-soft.hr)



Junioare 2 25-26



Seria B, 4. round

Match Team Statistics

HC Dunarea Braila 41 - 22 CS Judetean Prah

19.10.2025. 13:00

Match No.

(22 - 7) (19 - 15)

Attendance: 100

Sala Polivalenta Danubius

Referees: Claudia Marina Nedelcu (ROU) / Dana Matei (ROU)

Shot distribution by player

2 R. Arama

1/1		1/1
2/2	1/1	3/3

3 S. Curcan

1/2		2/5
1/1		8/8

2 miss.

5 D. Dumitru

		1/1
		1/1

7 G. Andreescu

1/1		0/1
0/1		
1/1	0/1	

2 miss.

9 D. Gheorghe

0/1		
		2/2

1 post

10 M. Balan

13 I. Balan

		2/2

1 post

14 T. Petre

1/1		

1 miss.

25 I. Neagu-Gafencu

1/2		

29 A. Tudor-Vilcu

1/1		

53 E. Spanu

		1/1
1/2	0/1	3/3

55 C. Zabava

1/1		
0/1	1/1	1/1
		2/2

1 miss.

TOTAL

5/7		4/8
0/2	1/1	2/2
7/9	1/3	21/21

2 post 6 miss.

Saves distribution goalkeepers

1 A. Ardeleanu

2/6		3/4
1/1	1/1	1/2
1/7	1/1	2/3

12 M. Manole

0/3		0/1
0/3	1/1	1/3

TOTAL

2/9		3/5
1/1	1/1	1/2
1/10	2/2	3/6

Shots by position

ATTACK

DEFENSE

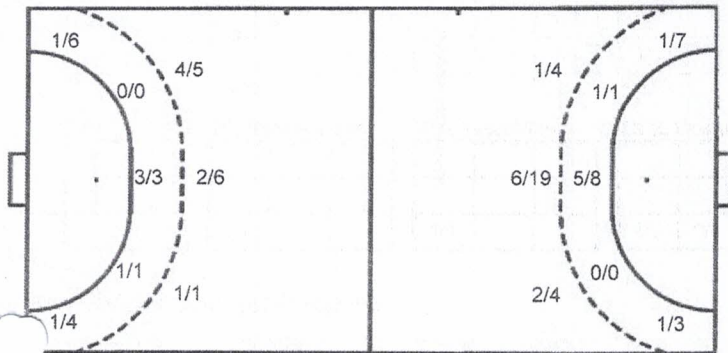

7m penalties 3/6

Fastbreak 9/12

Breakthrough 16/17

Long dist. 0/0

7m penalties 1/2

Fastbreak 3/4

Breakthrough 1/2

Long dist. 0/0

Shooting statistics

Position	Goals	Sav.	Miss.	Post	Blk.	Total	%
Back (9m)	7	3	2	0	0	12	58
Line (6m)	4	0	0	0	0	4	100
Wing	2	5	2	1	0	10	20
7m penalties	3	1	1	1	0	6	50
Fastbreak	9	2	1	0	0	12	75
Breakthrough	16	1	0	0	0	17	94
Total	41	12	6	2	0	61	67

Jersey number Tot. Total shooting 6m 6m (line) shooting 9m 9m shooting Wng Wing shooting FB Fastbreak sh. 7m 7m penalty sh.
 Brk. Breakthrough sh. LD Long distance sh. As. Assists PC Pass clear chance E7 Eearned 7m pen. TF Technical faults St. Steals
 2m 2m punishments C7. Committed 7m E2 Eearned 2m pun. YC. Yellow cards R/B Red/Blue cards Blk. Blocks S Starting Line-up



Junioare 2 25-26



Seria B, 4. round

Match Team Statistics

HC Dunarea Braila 41 - 22 CS Judetean Prah

19.10.2025. 13:00

Match No.

(22 - 7) (19 - 15)

Attendance: 100

Sala Polivalenta Danubius

Referees: Claudia Marina Nedelcu (ROU) / Dana Matei (ROU)

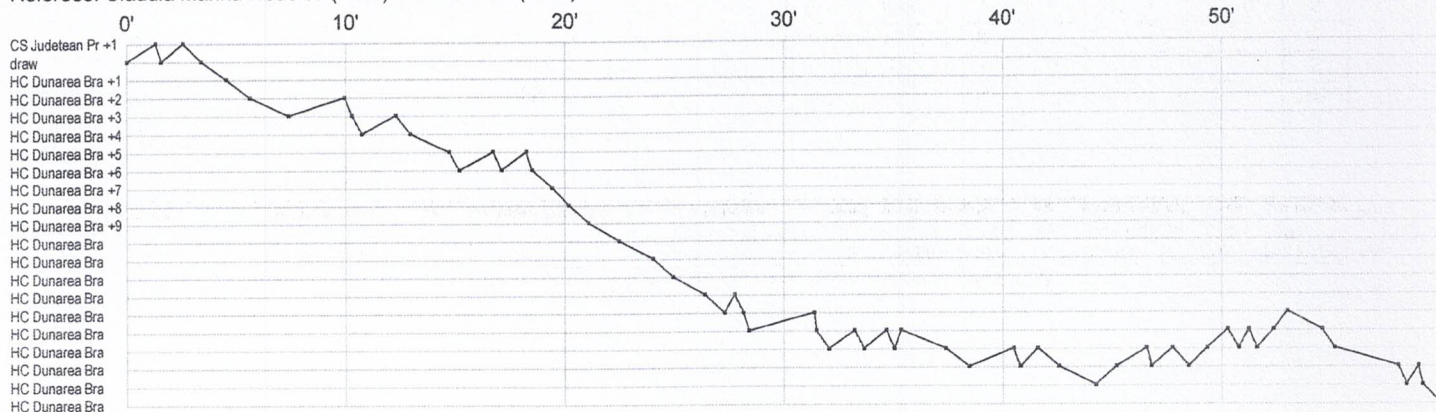

HC Dunarea Braila

1 Ardeleanu A	r r s s s s	r t r	s r s r	as	a as r a	r s r t r s	ps	r	s a s p a r
2 Arama R			eg g gi g			g	g	e t e g g	x
3 Curcan S	f g t	t gg f a	gi f	g		g t	g f a	g g f t	g g t f
5 Dumitru D					g				g
7 Andreescu G	f g				f g	f		f	
9 Gheorghe D	f	f			g g a				
10 Balan M									
12 Mandic M								sr sr r r r	r r r r r
13 Balan I		c	g			x f	x	g t x	
14 Petre T			f	g					t t
25 Neagu-Gafenc			x	x	x		f		g
29 Tudor-Vilcu A					a				g
53 Spanu E			p t	g	t g g t	f ei g	f		g
55 Zabava C	g g g	x f		ei t	e	g	c		g t f

CS Judetean Prahova

3 Brudii D								f	
5 Dinca A								g	f
Gheorghe D	g	f	ff g	g f f f		g	f		
Popescu A		e a		i	t	f g		g c	f
15 Sima P	g		f	g f f f	t f f	a t t f b		f	g g b t t f
16 Chitalan R							r sr	r	r r r r
21 Ionita E	t t		t f			g		g c	t t
25 Stanescu D									g
26 Negulescu N		t t			t	a g t	eg f t	g	bp t f
31 Dinu A			c t f	g	f	t x t c			g f f
40 Angheliescu M									
91 Matei A	t	f f			t t g		f f	t	g
92 Biota B	sar	r s r r r	rr	sar	strr r s r r	rr r s r r r r r r	s r r s r r s		
94 Ghita M		t							
99 Vesel B								r	s r r r r s r r

In game	g Goal scored	f Missed shot	a Assist	t Technical faults	b Steal
2 2min suspension	e Earned 7m	c Committed 7m	y Yellow card	r Red Card	k Blue card
i Earned 2min.	x Block	4 4min suspension	p Pass for clear chance	s Saved shot	r Received goal



Junioare 2 25-26

Seria B, 6. round



Match report

HC Dunarea Braila 38 - 28 LPS Braila (19 - 15) (19 - 13)

2.11.2025. 10:00

Attendance: 100

Sala Polivalenta Danubius (Braila)

#	Players	7m penalties		Timeout			Gls.	2m	YC	RC	BC
		D	Pos	Cit	PIN						
HC Dunarea Braila		6/7	1	16:01	2	43:50	3				
1	ARDELEANU Ariana	25.07.09	GK	ROU							
2	ARAMA Roxana Ioana	12.03.10	D	ROU	218052		2				
3	CURCAN Sara-Maria	16.05.10	LB	ROU	215145		12				
5	DUMITRU Denisa Andreea	02.10.12	LW	ROU	227184				52:04		
7	ANDREESCU Giulya Andreea	24.11.10	D	ROU	217999						
9	GHEORGHE Daria Ioana	09.09.11	D	ROU	218051		2				
10	BALAN Maria	26.03.10	D	ROU							
12	MANOLE Maria Irina	28.07.11	D	ROU	218067						
13	BALAN Ilinca	19.07.10	PV	ROU	217585		1				
14	PETRE Teodora Alina	26.09.09	PV	ROU	218080		5				
25	NEAGU-GAFENCU Iasmina-Maria	24.07.09	PV	ROU	219908			55:34			
29	TUDOR-VILCU Andrada Samina	18.04.12	D	ROU	228806						
53	SPANU Elena	05.03.10	D	ROU	210001		8	22:25	30:36		
	ZABAVA Catrina Ioana	11.03.10	RW	ROU	210293		8				
Team officials								2m	YC	RC	BC
A	GOLDIC Daniela										
C	EMANCIPATU Iulian										

#	Players	7m penalties		Timeout			Gls.	2m	YC	RC	BC
		D	Pos	Cit	PIN						
LPS Braila		3/3	1	19:27	2	38:19	3				
1	COJOCARU Alesia Maria	25.07.11	GK	ROU	217843						
3	ICHIM Andrada Ioana	03.08.09	D	ROU			11:14				
6	MIREA Daria Gabriela	06.09.11	LB	ROU	217832						
7	BADARA Ioana Cosmina	07.01.10	RB	ROU							
9	TURCU Maria Miruna	02.03.10	CB	ROU			1				
10	REZEANU Crina Valentina	11.06.09	RB	ROU			18				
13	CIUCLARU Ema Stefania	21.06.10	D	ROU			1				
14	CIUCLARU Andra Nicole	21.06.10	D	ROU				58:40			
18	BUDUR Stefania Alexandra	23.05.09	LW	ROU			8	49:09			
19	MARINCOVICI Bianca Ioana	19.08.09	D	ROU							
21	ORASANU Bianca Andreea	15.07.09	D	ROU							
33	MOCANU Teodora-Valentina	01.07.10	D	ROU							
55	PISICEANU Daria	16.07.10	RB	ROU							
	TCACENCO Anghelina	18.06.09	RW	MDA							
Team officials								2m	YC	RC	BC
A	PREDA Cristian								39:43		

Match officials		
Referee 1:	Cristina Holban	(BR)
Referee 2:	Andra Popoaca	(BR)
Observer:		
Chronometer:	Andrei Dobrota	(BR)
Timekeeper:		
Scorekeeper:	Andrada Andrei	(BR)
Scoreboard:	Alina Boncu	(BR)
Medical:		

1. half		
Petre T.	1 (2')	0
	1 (2')	1 Rezeanu C.
Arama R.	2 (4')	1
Zabava C.	3 (6')	1
	3 (6')	2 Rezeanu C.
	3 (7')	3 Rezeanu C.
Curcan S. (7m)	4 (8')	3
	4 (8')	4 Rezeanu C.
Baian I.	5 (9')	4
Zabava C.	6 (10')	4
	6 (10')	5 Rezeanu C.
	6 (11')	6 Budur S.
Arama R. (7m)	7 (12')	6
	7 (13')	7 Rezeanu C.
Spanu E.	8 (14')	7
	8 (14')	8 Budur S.
Gheorghe D.	9 (17')	8
	9 (17')	9 Rezeanu C.
	9 (17')	10 Rezeanu C.
	9 (18')	11 Rezeanu C.
Zabava C.	10 (19')	11
Spanu E.	11 (20')	11
	11 (21')	12 Rezeanu C. (7m)
Spanu E.	12 (21')	12
	12 (22')	13 Rezeanu C. (7m)
Spanu E.	13 (22')	13
Curcan S. (7m)	14 (22')	13
	14 (23')	14 Rezeanu C. (7m)
Zabava C.	15 (23')	14
	15 (25')	15 Budur S.
Curcan S. (7m)	16 (27')	15
Petre T.	17 (27')	15
Gheorghe D.	18 (28')	15
Curcan S.	19 (28')	15

2. half		
	19 (31')	16 Ciuciaru E.
	19 (32')	17 Rezeanu C.
Petre T.	20 (33')	17
	20 (33')	18 Budur S.
Zabava C.	21 (33')	18
Curcan S.	22 (34')	18
	22 (35')	19 Budur S.
Curcan S.	23 (36')	19
Curcan S.	24 (37')	19
Spanu E.	25 (39')	19
Zabava C.	26 (40')	19
	26 (42')	20 Rezeanu C.
Curcan S. (7m)	27 (43')	20
	27 (45')	21 Rezeanu C.
Spanu E.	28 (45')	21
Curcan S.	29 (46')	21
Curcan S. (7m)	30 (47')	21
	30 (48')	22 Budur S.
Zabava C.	31 (49')	22
Zabava C. (7m)	(50')	
miss.)		
Petre T.	32 (50')	22
	32 (51')	23 Rezeanu C.
Curcan S.	33 (52')	23
Curcan S.	34 (54')	23
	34 (54')	24 Turcu M.
Spanu E.	35 (54')	24
Spanu E.	36 (55')	24
	36 (56')	25 Rezeanu C.
	36 (57')	26 Budur S.
Petre T.	37 (58')	26
	37 (58')	27 Budur S.
Zabava C.	38 (59')	27
	38 (60')	28 Rezeanu C.



Junioare 2 25-26



Seria B, 6. round

Results

HC Dunarea Braila 38 - 28 LPS Braila

2.11.2025. 10:00

Match No.

(19 - 15) (19 - 13)

Attendance: 100

Sala Polivalenta Danubius

Referees: Cristina Holban (ROU) / Andra Popoaca (ROU)

HC Dunarea Braila

Players		Goals/shots										Attack			Defense		
#	Surname and name	S	Tot.	%	9m	6m	Wing	7m	Fst.	Brk.	LD	As	E7	TF	St.	2m	
1	ARDELEANU Ariana																1
2	ARAMA Roxana Ioana		2/6	33	1/3				1/1				2	6			
3	CURCAN Sara-Maria		12/13	92	3/4				5/5	1/1	3/3						1
5	DUMITRU Denisa Andreea																1
7	ANDREESCU Giulya Andreea		0/3	0				0/3									
9	GHEORGHE Daria Ioana		2/3	67		1/1	1/2										
10	BALAN Maria																
12	MANOLE Maria Irina																
13	BALAN Ilinca		1/1	100		1/1							1	1			
14	PETRE Teodora Alina		5/7	71		2/3	0/1		3/3						1	1	
25	NEAGU-GAFENCU Iasmina-Maria															1	1
29	TUDOR-VILCU Andrada Samina																
53	SPANU Elena		8/11	73	0/2		1/1		2/2	5/6		1	3	3			2
	ZABAVA Catrina Ioana		8/10	80	5/6	1/1		0/1		2/2			1	5			
	Team / bench																
	TOTAL		38/54	70	9/15	5/6	2/7	6/7	6/6	10/13	0/0	1	7	18	3	3	

Goalkeepers		Saves / shots									
#	Surname and name	Tot.	%	9m	6m	Wing	7m	Fst.	Brk.	LD	
1	ARDELEANU Ariana	7/26	27	5/11	1/1	1/4	0/3	0/2	0/5		
12	MANOLE Maria Irina	6/15	40	4/6		0/1		1/3	1/5		
	TOTAL	13/41	32	9/17	1/1	1/5	0/3	1/5	1/10	0/0	

Coach: Daniela Goldic

LPS Braila

Players		Goals/shots										Attack			Defense		
#	Surname and name	S	Tot.	%	9m	6m	Wing	7m	Fst.	Brk.	LD	As	E7	TF	St.	2m	
1	COJOCARU Alesia Maria																1
3	ICHIM Andrada Ioana		0/3	0	0/3										1	1	
6	MIREA Daria Gabriela		0/2	0		0/1				0/1			1	1			
7	BADARA Ioana Cosmina																
9	TURCU Maria Miruna		1/1	100			1/1						1	1			
10	REZEANU Crina Valentina		18/29	62	7/17		1/1	3/3	4/5	3/3				2	1		
13	CIUCLARU Ema Stefania		1/2	50			1/2										
14	CIUCLARU Andra Nicole														3		1
18	BUDUR Stefania Alexandra		8/12	67	1/3		1/2			6/7			2	5			1
	MARINCOVICI Bianca Ioana		0/1	0		0/1									2		
21	ORASANU Bianca Andreea																
33	MOCANU Teodora-Valentina														1		
55	PISICEANU Daria														3		
77	TCACENCO Anghelina		0/2	0	0/1		0/1										
	Team / bench																
	TOTAL		28/52	54	8/24	0/2	4/7	3/3	4/5	9/11	0/0	1	3	20	1	3	

Goalkeepers		Saves / shots									
#	Surname and name	Tot.	%	9m	6m	Wing	7m	Fst.	Brk.	LD	
1	COJOCARU Alesia Maria	5/31	16	1/8	0/3	2/4	1/6	0/4	1/6		
21	ORASANU Bianca Andreea	5/17	29	2/4	0/2	2/2	0/1	0/2	1/6		
	TOTAL	10/48	21	3/12	0/5	4/6	1/7	1/6	2/12	0/0	

Coach: Cristian Preda

1. period

Petre T.	1 (2)	0
	1 (2)	1 Rezeanu C.
Arama R.	2 (4)	1
Zabava C.	3 (6)	1
	3 (6)	2 Rezeanu C.
	3 (7)	3 Rezeanu C.
Curcan S.	4 (8)	3
	4 (8)	4 Rezeanu C.
Balan I.	5 (9)	4
Zabava C.	6 (10)	4
	6 (10)	5 Rezeanu C.
	6 (11)	6 Budur S.
Arama R.	7 (12)	6
	7 (13)	7 Rezeanu C.
Spanu E.	8 (14)	7
	8 (14)	8 Budur S.
Gheorghe D.	9 (17)	8
	9 (17)	9 Rezeanu C.
	9 (17)	10 Rezeanu C.
	9 (18)	11 Rezeanu C.
Zabava C.	10 (19)	11
Spanu E.	11 (20)	11
	11 (21)	12 Rezeanu C.
Spanu E.	12 (21)	12
	12 (22)	13 Rezeanu C.
Spanu E.	13 (22)	13
Curcan S.	14 (22)	13
	14 (23)	14 Rezeanu C.
Zabava C.	15 (23)	14
	15 (25)	15 Budur S.
Curcan S.	16 (27)	15
Petre T.	17 (27)	15
Gheorghe D.	18 (28)	15
Curcan S.	19 (28)	15

2. period

	19 (31)	16 Ciucianu E.
	19 (32)	17 Rezeanu C.
Petre T.	20 (33)	17
	20 (33)	18 Budur S.
Zabava C.	21 (33)	18
Curcan S.	22 (34)	18
	22 (35)	19 Budur S.
Curcan S.	23 (36)	19
Curcan S.	24 (37)	19
Spanu E.	25 (39)	19
Zabava C.	26 (40)	19
	26 (42)	20 Rezeanu C.
Curcan S.	27 (43)	20
	27 (45)	21 Rezeanu C.
Spanu E.	28 (45)	21
Curcan S.	29 (46)	21
Curcan S.	30 (47)	21
	30 (48)	22 Budur S.
Zabava C.	31 (49)	22
Petre T.	32 (50)	22
	32 (51)	23 Rezeanu C.
Curcan S.	33 (52)	23
Curcan S.	34 (54)	23
	34 (54)	24 Turcu M.
Spanu E.	35 (54)	24
Spanu E.	36 (55)	24
	36 (56)	25 Rezeanu C.
	36 (57)	26 Budur S.
Petre T.	37 (58)	26
	37 (58)	27 Budur S.
Zabava C.	38 (59)	27
	38 (60)	28 Rezeanu C.

Jersey number Tot. Total shooting 6m 6m (line) sh. 9m 9m shooting Wng Wing shooting Fst. Fastbreak sh. 7m 7m penalty sh. LD Long distance
Brk. Breakthrough As. Assists E7 Earned 7m TF Technical Faults St. Steals 2m 2m suspensions S Starting line-up



Junioare 2 25-26



Seria B, 6. round

Match Team Statistics
Match No.

HC Dunarea Braila 38 - 28 LPS Braila
(19 - 15) (19 - 13)

2.11.2025. 10:00
Attendance: 100
Sala Polivalenta Danubius

Referees: Cristina Holban (ROU) / Andra Popoaca (ROU)

Shot distribution by player

2 R. Arama 1/1 1/2 0/1 2 post	3 S. Curcan 1/1 1/1 3/3 3/3 4/4 1 post	5 D. Dumitru 	7 G. Andreescu 0/1 0/1 1 miss.	9 D. Gheorghe 0/1 2/2	10 M. Balan 	13 I. Balan 	14 T. Petre 	2/3 3/3 1 post	25 I. Neagu-Gafencu 	29 A. Tudor-Vilcu 	53 E. Spanu 1/2 3/3 2/3 2/2 1 miss.	55 C. Zabava 1/1 0/1 3/3 2/2 2/3 4 post 2 miss.	TOTAL 4/5 1/2 12/14 0/1 10/13 0/1 11/12
--	---	-------------------------	---	--------------------------------------	------------------------	------------------------	------------------------	-----------------------------	--------------------------------	------------------------------	---	--	---

Saves distribution goalkeepers

Ardeleanu 4/7 1/6 0/1 0/5 2/7	12 M. Manole 0/1 3/4 1/5 1/1 1/4	TOTAL 4/8 4/10 0/1 1/10 1/1 3/11
---	--	---

Shots by position

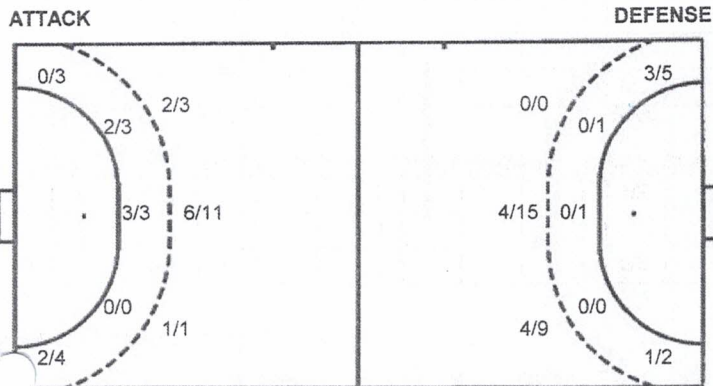

7m penalties 6/7
Fastbreak 6/6
Breakthrough 10/13
Long dist. 0/0

7m penalties 3/3
Fastbreak 4/5
Breakthrough 9/11
Long dist. 0/0

Shooting statistics

Position	Goals	Sav.	Miss.	Post	Blk.	Total	%
Back (9m)	9	3	1	2	0	15	60
Line (6m)	5	0	0	1	0	6	83
Wing	2	4	1	0	0	7	29
7m penalties	6	1	0	0	0	7	86
Fastbreak	6	0	0	0	0	6	100
Breakthrough	10	2	0	1	0	13	77
Total	38	10	2	4	0	54	70

Jersey number Tot. Total shooting
Brk. Breakthrough sh. LD Long distance sh.
2m 2m punishments C7. Committed 7m
6m 6m (line) shooting 9m 9m shooting Wng Wing shooting FB Fastbreak sh. 7m 7m penalty sh.
As. Assists PC Pass clear chance E7 Earned 7m pen. TF Technical faults St. Steals
E2 Earned 2m pun. YC. Yellow cards R/B Red/Blue cards Blk. Blocks S Starting Line-up



Junioare 2 25-26

Seria B, 7. round



Match report

SCM Gloria Buzau 36 - 33 HC Dunarea Brai (14 - 14) (22 - 19)

9.11.2025. 10:00

Attendance: 50

Sala Sporturilor Romeo Iamandi (Buzau)

SCM Gloria Buzau

#	Players	D	Pos	Cit	PIN	Gls.	7m penalties			Timeout			2m	YC	RC	BC	
							1/3	1	2	3	1	2					3
							1/3	1	2	3	9:15	54:14	59:12				
2	CIOCIRLAN Elena	05.10.12	RW	ROU	222329												
4	POPA Milena	02.08.11	LW	ROU	222342	6	40:22	58:41									
5	GHILIFTOIU Maria Bianca	17.06.10	D	ROU	222324	2							12:25				
6	LUNGU Stefania	14.03.10	D	ROU	216269	1											
8	SOCOL Stefania	19.05.10	D	ROU	222350	6											
9	STANCIU Sara Maria	26.06.11	RB	ROU	222344												
10	COTICIU Daniela Stefania	16.06.10	D	ROU	222373	13	35:02										
11	APOSTOL Maia Andreea	10.07.10	PV	ROU	222338		21:22										
12	ALECU Maria-Beatrice	03.09.09	D	ROU													
14	RADU Andrada	10.08.10	D	ROU	226941	4	24:58										
15	TUDORACHE Denisa Stefania	19.04.10	RW	ROU	222390												
16	TANASOIU Andra Maria	29.03.10	GK	ROU	227088												
17	TABARCA Ioana Beatrice	13.02.09	D	ROU		1											
17	TABARCA Ioana Beatrice	13.02.09	D	ROU		1											
19	GHINEA Bianca-Maria-Emilia	30.07.09	D	ROU													
23	IORDACHESCU Briana Maria	30.05.11	CB	ROU	222326	3											
26	NEGULESCU Alessia-Alexandra	09.02.09	PV	ROU													
#	Team officials										2m	YC	RC	BC			
A	CRACIUN Liliana											24:58					
D	NEGREA Carmen																

HC Dunarea Braila

#	Players	D	Pos	Cit	PIN	Gls.	7m penalties			Timeout			2m	YC	RC	BC	
							5/5	1	2	3	1	2					3
							5/5	1	2	3	16:04	42:46	51:14				
1	ARDELEANU Ariana	25.07.09	GK	ROU													
2	ARAMA Roxana Ioana	12.03.10	D	ROU	218052												
3	CURCAN Sara-Maria	16.05.10	LB	ROU	215145	14	52:47										
7	ANDREESCU Giulya Andreea	24.11.10	D	ROU	217999	1											
9	GHEORGHE Daria Ioana	09.09.11	D	ROU	218051	1	29:36										
10	BALAN Maria	26.03.10	D	ROU													
12	MANOLE Maria Irina	28.07.11	D	ROU	218067												
13	BALAN Iilica	19.07.10	PV	ROU	217585	5											
14	PETRE Teodora Alina	26.09.09	PV	ROU	218080												
25	LAGU-GAFENCU Iasmina-Maria	24.07.09	PV	ROU	219908												
55	PANU Elena	05.03.10	D	ROU	210001	8											
55	ZABAVA Catrina Ioana	11.03.10	RW	ROU	210293	4											
#	Team officials										2m	YC	RC	BC			
A	GOLDIC Daniela																
B	EMANCIPATU Iulian																

Match officials

Referee 1:	Narcis Adrian Avadani	(BC)
Referee 2:	Razvan Popovici	(BC)
Observer:		
Chronometer:		
Timekeeper:	Cristiana Ioana Manaila	(BZ)
Scorekeeper:	Carmen Bontea	(BZ)
Scoreboard:		
Medical:	Silviu Dumitrescu	(BZ)

1. half

	0 (3')	1	Curcan S.
	0 (4')	2	Zabava C.
Coticiu D.	1 (4')	2	
	1 (5')	3	Curcan S.
	1 (7')	4	Spanu E.
Coticiu D.	2 (7')	4	
	2 (8')	5	Zabava C.
	2 (10')	6	Spanu E.
Coticiu D.	3 (11')	6	
Socol S.	4 (12')	6	
	4 (13')	7	Curcan S. (7m)
	4 (14')	8	Curcan S.
Tabarca I.	5 (15')	8	
	5 (17')	9	Curcan S. (7m)
Popa M.	6 (17')	9	
	6 (18')	10	Spanu E.
Coticiu D.	7 (19')	10	
Coticiu D.	8 (20')	10	
	8 (22')	11	Zabava C.
Popa M.	9 (23')	11	
	9 (23')	12	Balan I.
Radu A.	10 (25')	12	
Socol S.	11 (27')	12	
	11 (27')	13	Curcan S.
Socol S.	12 (29')	13	
Popa M.	13 (29')	13	
	13 (30')	14	Curcan S.
Ghiliftoiu M. (7m)	14 (30')	14	

2. half

Coticiu D.	15 (32')	14	
	15 (33')	15	Balan I.
	15 (34')	16	Gheorghe D.
Coticiu D.	16 (34')	16	
Socol S.	17 (35')	16	
	17 (36')	17	Curcan S. (7m)
Popa M.	18 (38')	17	
	18 (38')	18	Andrescu G.
Radu A.	19 (39')	18	
	19 (40')	19	Balan I.
Radu A.	20 (40')	19	
	20 (41')	20	Balan I.
Coticiu D.	21 (42')	20	
	21 (42')	21	Curcan S.
Iordachescu B.	22 (43')	21	
	22 (44')	22	Curcan S. (7m)
Coticiu D.	23 (44')	22	
Socol S.	24 (45')	22	
Lungu S.	25 (46')	22	
Iordachescu B.	26 (47')	22	
	26 (47')	23	Curcan S.
	26 (48')	24	Curcan S.
Iordachescu B.	27 (48')	24	
	27 (49')	25	Spanu E.
Coticiu D.	28 (49')	25	
	28 (50')	26	Spanu E.
Coticiu D.	29 (51')	26	
Socol S.	30 (52')	26	
	30 (53')	27	Zabava C.
Coticiu D.	31 (53')	27	
Ghiliftoiu M. (7m miss.)	(53')		
Coticiu D. (7m miss.)	(54')		
Ghiliftoiu M.	32 (55')	27	
	32 (55')	28	Curcan S.
Radu A.	33 (56')	28	
Coticiu D.	34 (56')	28	
Popa M.	35 (57')	28	
	35 (57')	29	Spanu E.
	35 (58')	30	Balan I.
Popa M.	36 (58')	30	
	36 (58')	31	Spanu E.
	36 (60')	32	Curcan S. (7m)
	36 (60')	33	Spanu E.



Junioare 2 25-26



Seria B, 7. round

Results **SCM Gloria Buzau 36 - 33 HC Dunarea Braila**

9.11.2025. 10:00

Attendance: 50

Match No. (14 - 14) (22 - 19)

Sala Sporturilor Romeo Iamandi

Referees: Narcis Adrian Avadani (ROU) / Razvan Popovici (ROU)

SCM Gloria Buzau

Players		Goals/shots									Attack			Defense		
#	Surname and name	S	Tot.	%	9m	6m	Wing	7m	Fst.	Brk.	LD	As	E7	TF	St.	2m
2	CIOCIRLAN Elena															
4	POPA Milena		6/7	86		1/1	3/4		2/2			1		1		2
5	GHLIFTOIU Maria Bianca		2/5	40	0/2	1/1		1/2				5		2		
6	LUNGU Stefania		1/1	100		1/1										
8	SOCOL Stefania		6/10	60	4/8	1/1				1/1		4		2		
9	STANCIU Sara Maria															
10	COTICIU Daniela Stefania		13/16	81			7/9	0/1	6/6			1				1
11	APOSTOL Maia Andreea															1
12	ALECU Maria-Beatrice											5		1		
14	RADU Andrada		4/6	67		3/5	1/1					1	1	1		1
15	TUDORACHE Denisa Stefania															
16	TANASOIU Andra Maria															
17	MARCA Ioana Beatrice		1/6	17	1/6							2				
18	MINEA Bianca-Maria-Emilia		0/1	0	0/1											
23	IORDACHESCU Briana Maria		3/8	38	2/7				1/1			4		1		
26	NEGULESCU Alessia-Alexandra											1		1		
	Team / bench															
	TOTAL		36/60	60	7/24	7/9	11/14	1/3	9/9	1/1	0/0	24	1	9	0	5

Goalkeepers		Saves / shots								
#	Surname and name	Tot.	%	9m	6m	Wing	7m	Fst.	Brk.	LD
12	ALECU Maria-Beatrice	13/42	31	4/14	1/6	8/13	0/5	0/2	0/2	
16	TANASOIU Andra Maria	1/5	20	1/1	0/1	0/3				
	TOTAL	14/47	30	5/15	1/7	8/16	0/5	0/2	0/2	0/0

Coach: Liliana Craciun

HC Dunarea Braila

Players		Goals/shots									Attack			Defense		
#	Surname and name	S	Tot.	%	9m	6m	Wing	7m	Fst.	Brk.	LD	As	E7	TF	St.	2m
1	ARDELEANU Ariana															2
2	ARAMA Roxana Ioana		0/3	0	0/2	0/1						3	2	2		
3	CURCAN Sara-Maria		14/17	82	6/8	1/1	1/1	5/5		1/2		3		4		1
7	ANDREESCU Giulya Andreea		1/5	20			1/5									
9	CHEORGHE Daria Ioana		1/5	20		0/1	1/4					1				1
11	ILIAN Maria															
12	MANOLE Maria Irina															
13	BALAN Ilinca		5/6	83	1/1	4/5						2	1	1		
14	PETRE Teodora Alina		0/1	0			0/1					1		2		
25	NEAGU-GAFENCU Iasmina-Maria															
53	SPANU Elena		8/10	80	1/1	1/1	4/6		2/2				1	1		
55	ZABAVA Catrina Ioana		4/9	44	2/6	0/1	1/1			1/1		5	1	4		
	Team / bench															
	TOTAL		33/56	59	10/18	6/10	8/18	5/5	2/2	2/3	0/0	15	5	16	0	2

Goalkeepers		Saves / shots								
#	Surname and name	Tot.	%	9m	6m	Wing	7m	Fst.	Brk.	LD
1	ARDELEANU Ariana	16/50	32	12/18	2/8	1/12	1/2	0/9	0/1	
12	MANOLE Maria Irina	0/2	0	0/1	0/1					
	TOTAL	16/52	31	12/19	2/9	1/12	1/2	0/9	0/1	0/0

Coach: Daniela Goldic

1. period

0 (3')	1	Curcan S.
0 (4')	2	Zabava C.
1 (4')	2	
1 (5')	3	Curcan S.
1 (7')	4	Spanu E.
2 (7')	4	
2 (8')	5	Zabava C.
2 (10')	6	Spanu E.
3 (11')	6	
4 (12')	6	
4 (13')	7	Curcan S.
4 (14')	8	Curcan S.
5 (15')	8	
5 (17')	9	Curcan S.
6 (17')	9	
6 (18')	10	Spanu E.
7 (19')	10	
8 (20')	10	
8 (22')	11	Zabava C.
9 (23')	11	
9 (23')	11	
9 (23')	11	Balan I.
10 (25')	12	
11 (27')	12	
11 (27')	12	Curcan S.
12 (29')	13	
13 (29')	13	
13 (30')	14	Curcan S.
14 (30')	14	

2. period

15 (32')	14	
15 (33')	15	Balan I.
15 (34')	16	Gheorghe D.
16 (34')	16	
17 (35')	16	
17 (36')	17	Curcan S.
18 (38')	17	
18 (38')	18	Andrescu G.
19 (39')	18	
19 (40')	19	Balan I.
20 (40')	19	
20 (41')	20	Balan I.
21 (42')	20	
21 (42')	21	Curcan S.
22 (43')	21	
22 (44')	22	Curcan S.
23 (44')	22	
24 (45')	22	
25 (46')	22	
26 (47')	22	
26 (47')	23	Curcan S.
26 (48')	24	Curcan S.
27 (48')	24	
27 (49')	25	Spanu E.
28 (49')	25	
28 (50')	26	Spanu E.
29 (51')	26	
30 (52')	26	
30 (53')	27	Zabava C.
31 (53')	27	
32 (55')	27	
32 (55')	28	Curcan S.
33 (56')	28	
34 (56')	28	
35 (57')	28	
35 (57')	29	Spanu E.
35 (58')	30	Balan I.
36 (58')	30	
36 (58')	31	Spanu E.
36 (60')	32	Curcan S.
36 (60')	33	Spanu E.

Jersey number Tot. Total shooting 6m 6m (line) sh. 9m 9m shooting Wng. Wing shooting Fst. Fastbreak sh. 7m 7m penalty sh. LD Long distance
Brk. Breakthrough As. Assists E7 Earned 7m TF Technical Faults St. Steals 2m 2m suspensions S Starting line-up



Junioare 2 25-26



Seria B, 7. round

Match Team Statistics
Match No.

SCM Gloria Buzau 36 - 33 HC Dunarea Braila

(14 - 14) (22 - 19)

9.11.2025. 10:00
Attendance: 50
Sala Sporturilor Romeo
Iamandi

Referees: Narcis Adrian Avadani (ROU) / Razvan Popovici (ROU)

HC Dunarea Braila

Players		Goals / shots										Attack					Def.				Penalties			TP	Val.			
#	Surname and name	S	Tot.	%	9m	6m	Wing	7m	FB	Brk.	LD	As.	PC	E7	E2	TF	St.	C7	Blk	R	F	YC	2m	R	B			
1	ARDELEANU Ariana																											4.00
2	ARAMA Roxana Ioana		0/3	0	0/2	0/1						3	3	2														3.75
3	CURCAN Sara-Maria		14/17	82	6/8	1/1	1/1	5/5		1/2		3	2			4							5	1				10.00
7	ANDREESCU Giulya Andreea		1/5	20			1/5																					-2.00
9	GHEORGHE Daria Ioana		1/5	20		0/1	1/4					1			1								4	1				-0.25
10	BALAN Maria																											0.00
12	MANOLE Maria Irina																											-1.00
13	BALAN Ilinca		5/6	83	1/1	4/5						2		1	2	1							1	3				10.00
14	PETRE Teodora Alina		0/1	0			0/1					1				2												-1.25
25	NEAGU-GAFENCU Iasmina-Maria																		1									-0.75
53	ANU Elena		8/10	80	1/1	1/1	4/6		2/2				2	1		1								1	3			9.00
55	JAVA Catrina Ioana		4/9	44	2/6	0/1	1/1			1/1		5	2	1	1	4									2	5		8.25
	Team / bench																											
	TOTAL		33/56	59	10/18	6/10	8/18	5/5	2/2	2/3	0/0	15	9	5	4	16	0	1	2	2	24	0	3	0	0			

Goalkeepers		Saves / shots										Val.
#	Surname and name	Tot.	%	9m	6m	Wing	7m	FB	Brk.	LD		
1	ARDELEANU Ariana	16/50	32	12/18	2/8	1/12	1/2	0/9	0/1			4.00
12	MANOLE Maria Irina	0/2	0	0/1	0/1							-1.00
	TOTAL	16/52	31	12/19	2/9	1/12	1/2	0/9	0/1	0/0		

Coach: Daniela Goldic

Number of attacks: 70, Efficiency: 47%, Average Duration: 28.68 seconds

Attack by type of defense

	Shots	9m	6m	Wing	TF	E7	E2
On def. 6-0	26/49	10/18	6/10	8/18	16	5	4
Fastbreak	2/2				0	0	0

Defense by type

	Total	9m	6m	Wing	Stl.	C7	2m
Def. 6-0	26/48	7/24	7/9	11/14	0	1	3
Fastbreak	9/9				0	0	0

Attack with superiority / minority / goalkeeper out

	Attack				Reaction		
	Att.	Eff.	Shots	TF	FB	LD	Tot.
6 on 6	52	48%	25/39	13			
5 on 6	6	17%	1/4	2			
6 on 5	12	58%	7/11	1			

Player superiority / GK out counted at the end of attack (in case it changes during attack)

Defense with superiority / minority / goalkeeper out

	Attack				Reaction		
	Att.	Eff.	Shots	TF	FB	LD	Tot.
6 on 6	51	53%	27/45	6			
6 on 5	7	57%	4/6	1			
6 on 4	1	100%	1/1	0			
5 on 6	9	44%	4/7	2			

Numbers show attacking numbers of opponent. Lower efficiency of opponent means better defense of this team

Jersey number Tot. Total shooting 6m 6m (line) shooting 9m 9m shooting Wng Wing shooting FB Fastbreak sh. 7m 7m penalty sh.
Brk. Breakthrough sh. LD Long distance sh. As. Assists PC Pass clear chance E7 Earned 7m pen. TF Technical faults St. Steals
2m 2m punishments C7. Committed 7m E2 Earned 2m pun. YC. Yellow cards R/B Red/Blue cards Blk. Blocks S Starting Line-up



Junioare 2 25-26



Seria B, 7. round

Match Team Statistics

SCM Gloria Buzau 36 - 33 HC Dunarea Braila

9.11.2025. 10:00

Match No.

(14 - 14) (22 - 19)

Attendance: 50

Sala Sporturilor Romeo

Iamandi

Referees: Narcis Adrian Avadani (ROU) / Razvan Popovici (ROU)

Shot distribution by player

2 R. Arama	3 S. Curcan	7 G. Andreescu	9 D. Gheorghe	10 M. Balan	12 M. Manole	13 I. Balan
0/1	2/2 0/1 1/1	0/2	0/1 1/1			
1 miss.	1 post 1 miss. 2/2 lob	1/3	2 miss.			1/1 1/2 3/3
14 T. Petre	25 I. Neagu-Gafencu	53 E. Spanu	55 C. Zabava	TOTAL		
0/1		1/1 1/1 0/1	1/1	3/4 1/1 2/2		
		2/2 4/4	0/1 3/4	0/1 0/1 1/5		
		1 miss.	1 post 2 miss.	5/6 5/8 14/17		
				2 post 7 miss. 2/2 lob		

Saves distribution goalkeepers

1 A. Ardeleanu	12 M. Manole	TOTAL
0/3 3/3 2/2		0/3 3/3 2/2
1/1 2/2 2/3	0/1	1/1 2/2 2/4
3/8 2/8 1/19	0/1	3/8 2/8 1/20

Shots by position

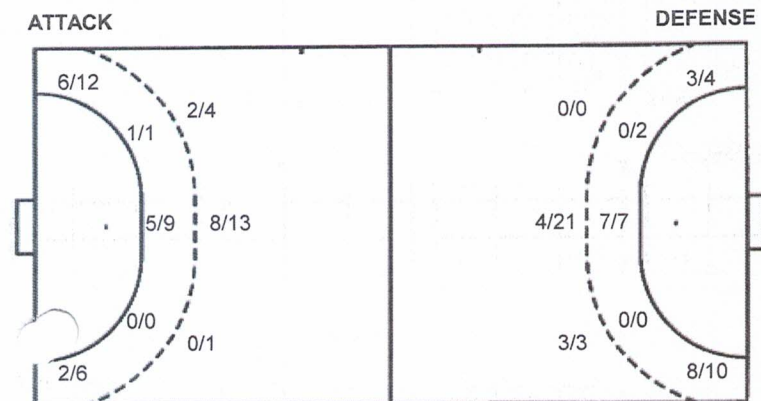

7m penalties 5/5
 Fastbreak 2/2
 Breakthrough 2/3
 Long dist. 0/0

7m penalties 1/3
 Fastbreak 9/9
 Breakthrough 1/1
 Long dist. 0/0

Shooting statistics

Position	Goals	Sav.	Miss.	Post	Blk.	Total	%
Back (9m)	10	5	2	1	0	18	56
Line (6m)	6	1	3	0	0	10	60
Wing	8	8	2	0	0	18	44
7m penalties	5	0	0	0	0	5	100
Fastbreak	2	0	0	0	0	2	100
Breakthrough	2	0	0	1	0	3	67
Total	33	14	7	2	0	56	59

Jersey number Tot. Total shooting 6m 6m (line) shooting 9m 9m shooting Wng Wing shooting FB Fastbreak sh. 7m 7m penalty sh.
 Brk. Breakthrough sh. LD Long distance sh. As. Assists PC Pass clear chance E7 Earned 7m pen. TF Technical faults St. Steals
 2m 2m punishments C7. Committed 7m E2 Earned 2m pun. YC. Yellow cards R/B Red/Blue cards Blk. Blocks S Starting Line-up



Junioare 2 25-26



Seria B, 8. round

Results
Match No.

CSS 6 Bucuresti 21 - 32 HC Dunarea Braila (7 - 17) (14 - 15)

16.11.2025. 14:30
Attendance:
Sala CSS 6

Referees: Viorel Radu (ROU) / Ionut Razvan Visan (ROU)

CSS 6 Bucuresti

Players		Goals/shots										Attack			Defense		
#	Surname and name	S	Tot.	%	9m	6m	Wing	7m	Fst.	Brk.	LD	As	E7	TF	St.	2m	
1	IORGA Bianca Alessia																
4	IANCU Alessia Andreea Roberta		3/6	50			3/6							2			
6	ROMAN Erika Maria													1		2	
7	BUZICA Sara Maria		9/14	64	1/2	2/6		3/3	3/3					1			
9	DUMITRU Natalia Andreea		2/3	67				1/1	1/2					3			
15	NEDELICU Maria Diana		0/2	0			0/2							1			
16	AVRAM Maria Denisa																
17	FILIP Erica Maria																
18	STAN Adelina Ioana																
19	SINCA Denisa Gabriela		2/4	50	1/1			0/2	1/1					1		1	
23	CIUCULESCU Selena Gabriela		1/3	33		0/1	1/1		0/1					1			
27	MANGATA Bianca Florentina																
29	VOICU Alexia Florentina		0/6	0	0/1	0/1	0/4							1			
47	ILIA Maria Gabriela		4/6	67	1/2	1/2			2/2					5			
	Team / bench																
	TOTAL		21/44	48	3/6	3/10	4/13	4/6	7/9	0/0	0/0	0	0	16	0	3	

Goalkeepers		Saves / shots									
#	Surname and name	Tot.	%	9m	6m	Wing	7m	Fst.	Brk.	LD	
1	IORGA Bianca Alessia	4/16	25	3/7	1/3	0/1	0/3	0/2			
16	AVRAM Maria Denisa	5/25	20	1/1	3/13	1/1	0/3	0/7			
	TOTAL	9/41	22	4/8	4/16	1/2	0/6	0/9	0/0	0/0	

Coach: Ionela Iuliana Buzica

HC Dunarea Braila

Players		Goals/shots										Attack			Defense		
#	Surname and name	S	Tot.	%	9m	6m	Wing	7m	Fst.	Brk.	LD	As	E7	TF	St.	2m	
1	ARDELEANU Ariana Gabriela																
2	ARAMA Roxana Ioana		3/3	100		1/1			2/2								1
3	CURCAN Sara-Maria		9/14	64	1/4	3/4		5/5	0/1					3			1
7	ANDRESCU Giulya Andreea		1/3	33		1/2	0/1							1			
8	DUMITRU Denisa Andreea		1/1	100			1/1										1
9	GHEORGHE Daria Ioana		1/2	50		0/1			1/1					1			1
10	BALAN Maria																
12	MANOLE Maria Irina																
14	BALAN Ilinca		5/7	71	1/2	2/2	0/1	1/1	1/1					2	1		1
17	STRE Teodora Alina		0/2	0		0/1	0/1							2	2		
19	BANITA Maria Alexia		1/1	100	1/1												
24	STAN Ana-Maria													3			
25	NEAGU-GAFENCU Iasmina-Maria																1
29	TUDOR-VILCU Andrada Samina																1
53	SPANU Elena		6/11	55	1/5	2/3		3/3						2			1
55	ZABAVA Catrina Ioana		5/7	71		3/5		2/2						3			1
	Team / bench																
	TOTAL		32/51	63	4/12	12/19	1/4	6/6	9/10	0/0	0/0	0	8	12	0	9	

Goalkeepers		Saves / shots									
#	Surname and name	Tot.	%	9m	6m	Wing	7m	Fst.	Brk.	LD	
1	ARDELEANU Ariana Gabriela	14/35	40	2/5	4/7	5/9	2/6	1/8			
19	BANITA Maria Alexia										
	TOTAL	14/35	40	2/5	4/7	5/9	2/6	1/8	0/0	0/0	

Coach: Daniela Goldic

1. period

Buzica S.	0 (1')	1	Balan I.
	1 (1')	1	
	1 (2')	2	Curcan S.
	1 (4')	3	Dumitru D.
Buzica S.	2 (6')	3	
	2 (7')	4	Curcan S.
	2 (8')	5	Spanu E.
	2 (9')	6	Curcan S.
	2 (9')	7	Curcan S.
Iancu A.	3 (12')	7	
Iancu A.	4 (13')	7	
	4 (16')	8	Banita M.
Sinca D.	5 (16')	8	
	5 (16')	9	Curcan S.
	5 (18')	10	Zabava C.
	5 (19')	11	Curcan S.
	5 (19')	12	Curcan S.
	5 (20')	13	Zabava C.
	5 (22')	14	Curcan S.
	5 (25')	15	Arama R.
Dumitru N.	6 (27')	15	
Sinca D.	7 (29')	15	
	7 (29')	16	Zabava C.
	7 (30')	17	Gheorghe D.

2. period

Buzica S.	7 (32')	18	Zabava C.
	8 (32')	18	
	8 (33')	19	Andrescu G.
	8 (35')	20	Arama R.
Buzica S.	9 (36')	20	
	9 (37')	21	Balan I.
Iancu A.	10 (37')	21	
	10 (37')	22	Arama R.
	10 (38')	23	Balan I.
	10 (39')	24	Spanu E.
Danila M.	11 (40')	24	
	11 (41')	25	Balan I.
	11 (42')	26	Balan I.
Danila M.	12 (44')	26	
	12 (46')	27	Curcan S.
Dumitru N.	13 (47')	27	
	13 (49')	28	Spanu E.
Buzica S.	14 (51')	28	
	14 (51')	29	Spanu E.
	14 (52')	30	Zabava C.
Ciuculescu S.	15 (53')	30	
Danila M.	16 (53')	30	
	16 (54')	31	Spanu E.
Danila M.	17 (54')	31	
Buzica S.	18 (56')	31	
	18 (57')	32	Spanu E.
Buzica S.	19 (57')	32	
Buzica S.	20 (58')	32	
Buzica S.	21 (59')	32	

Jersey number Tot. Total shooting 6m 6m (line) sh. 9m 9m shooting Wng Wing shooting Fst. Fastbreak sh. 7m 7m penalty sh. LD Long distance
 Brk. Breakthrough As. Assists E7 Earned 7m TF Technical Faults St. Steals 2m 2m suspensions S Starting line-up



Match Team Statistics

CSS 6 Bucuresti 21 - 32 HC Dunarea Braila

16.11.2025. 14:30

Match No.

(7 - 17) (14 - 15)

Attendance: Sala CSS 6

Referees: Viorel Radu (ROU) / Ionut Razvan Visan (ROU)

HC Dunarea Braila

Players		Goals / shots										Attack					Def.				Penalties			TP	Val.			
#	Surname and name	S	Tot.	%	9m	6m	Wing	7m	FB	Brk.	LD	As.	PC	E7	E2	TF	St.	C7	Blk	R	F	YC	2m	R	B			
1	ARDELEANU Ariana Gabriela					1/1			2/2													7	1					15.75
2	ARAMA Roxana Ioana		3/3	100																								3.25
3	CURCAN Sara-Maria		9/14	64	1/4	3/4		5/5	0/1					3									7	1				6.25
7	ANDREESCU Giulya Andreea		1/3	33		1/2	0/1									1						2						-1.25
8	DUMITRU Denisa Andreea		1/1	100			1/1																					-0.50
9	GHEORGHE Daria Ioana		1/2	50		0/1			1/1						1													-0.50
10	BALAN Maria																											0.00
12	MANOLE Maria Irina																											0.00
13	BALAN Ilinca		5/7	71	1/2	2/2	0/1	1/1	1/1					2	1							6	1					4.25
14	PETRE Teodora Alina		0/2	0		0/1	0/1							2	2							2						-1.25
19	BANITA Maria Alexia		1/1	100	1/1																							1.00
24	SPANU Ana-Maria														3													-3.00
25	BU-GAFENCU Iasmina-Maria																					4	1					-0.50
29	UDOR-VILCU Andrada Samina																											-1.50
53	SPANU Elena		6/11	55	1/5	2/3			3/3							2						1	1					-0.25
55	ZABAVA Catrina Ioana		5/7	71		3/5			2/2							3						9	1	1				0.75
	Team / bench																											1
	TOTAL		32/51	63	4/12	12/19	1/4	6/6	9/10	0/0	0/0	0	0	8	0	12	0	0	0	0	0	38	1	10	0	0		

Goalkeepers		Saves / shots										Val.
#	Surname and name	Tot.	%	9m	6m	Wing	7m	FB	Brk.	LD		
1	ARDELEANU Ariana Gabriela	14/35	40	2/5	4/7	5/9	2/6	1/8				15.75
19	BANITA Maria Alexia											1.00
	TOTAL	14/35	40	2/5	4/7	5/9	2/6	1/8	0/0	0/0		

Coach: Daniela Goldic

Number of attacks: 60, Efficiency: 53%, Average Duration: 33.82 seconds

Attack by type of defense

	Shots	9m	6m	Wing	TF	E7	E2
On def. 6-0	17/35	4/12	12/19	1/4	12	8	0
Fastbreak	9/10				0	0	0

Defense by type

	Total	9m	6m	Wing	Stl.	C7	2m
Def. 6-0	10/29	3/6	3/10	4/13	0	0	10
Fastbreak	7/9				0	0	0

Attack with superiority / minority / goalkeeper out

	Attack				Reaction		
	Att.	Eff.	Shots	TF	FB	LD	Tot.
6 on 6	40	48%	19/29	11			
5 on 6	10	50%	5/10	0			
6 on 5	7	86%	6/6	1			
5 on 5	1	0%	0/1	0			
4 on 5	2	100%	2/2	0			

Player superiority / GK out counted at the end of attack (in case it changes during attack)

Defense with superiority / minority / goalkeeper out

	Attack				Reaction		
	Att.	Eff.	Shots	TF	FB	LD	Tot.
6 on 6	30	30%	9/17	13			
6 on 5	18	50%	9/17	1			
5 on 6	5	0%	0/4	1			
5 on 5	1	100%	1/1	0			
5 on 4	3	67%	2/2	1			

Numbers show attacking numbers of opponent. Lower efficiency of opponent means better defense of this team

Jersey number Tot. Total shooting 6m 6m (line) shooting 9m 9m shooting Wng Wing shooting FB Fastbreak sh. 7m 7m penalty sh.
 Brk. Breakthrough sh. LD Long distance sh. As. Assists PC Pass clear chance E7 Earned 7m pen. TF Technical faults St. Steals
 2m 2m punishments C7. Committed 7m E2 Earned 2m pun. YC. Yellow cards R/B Red/Blue cards Blk. Blocks S Starting Line-up



CSS 6 Bucuresti 21 - 32 HC Dunarea Braila

(7 - 17) (14 - 15)

16.11.2025. 14:30

Attendance:
Sala CSS 6

Match Team Statistics

Match No.

Referees: Viorel Radu (ROU) / Ionut Razvan Visan (ROU)

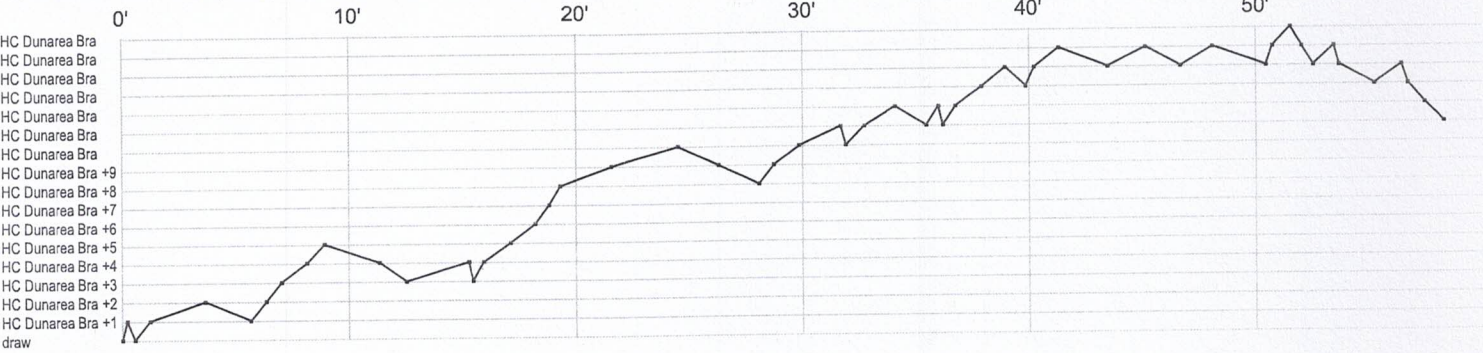

CSS 6 Bucuresti

1 Ionescu	r r r r r r r	s s r r r							r s r s
4 Avram		f g g	t				f t g f		
6 Roman E			2	t					
7 Buzica S	g f g c		f f f				g t g		c g f g g g
9 Dumitru N		y					g t		t g f t
15 Nedelcu M						f t			f
16 Avram M			r r r s r	r s	r s	r r s r s r r r r	r r	r r	r r
17 Filip E									
18 Stan A									
19 Sinca D	f		g c t				g		c f
23 Ciuculescu S						f		f	g c t
27 Mangata B									
29 Voicu A			f f	f t			f f f		
47 Danila M		t t	t	t	f		f t	g g	g g

HC Dunarea Braila

1 Ardeleanu A	r s r s s r r s r	s	s r r	s r s s	r s r s	r s r r r r s r r r		
2 Arama R			2					
3 Curcan S	e g f	g g g	f	g gg	g f	2	f e g	
7 Andreescu G				t				
8 Danila M	g							2
9 Gheorghe D								e
10 Balan M								
12 Manole M								
13 Balan I	g	e	f	e			f g g g g t	2
14 Petre T					f f			t e
19 Banita M					g			
24 Stan A						t		t t
25 Neagu-Gafencu					2			
29 Tudor-Vilcu A								2
53 Spanu E		g	f	2			f	g t g g f g ft f
55 Zabava C	t ty			t g g		f g	g f	2

In game	g Goal scored	f Missed shot	a Assist	t Technical faults	b Steal
2 2min suspension	e Earned 7m	c Committed 7m	y Yellow card	r Red Card	k Blue card
i Earned 2min.	x Block	4 4min suspension	p Pass for clear chance	s Saved shot	r Received goal



Junioare 2 25-26



Seria B, 8. round

Match Team Statistics

CSS 6 Bucuresti 21 - 32 HC Dunarea Braila

16.11.2025. 14:30

Attendance:

Sala CSS 6

Match No.

(7 - 17) (14 - 15)

Referees: Viorel Radu (ROU) / Ionut Razvan Visan (ROU)

Shot distribution by player

2 R. Arama	3 S. Curcan	7 G. Andreescu	8 D. Dumitru	9 D. Gheorghe	10 M. Balan	12 M. Manole
0/2	2/2	0/1	1/1	1/1		
2/2	1/1	1/1		0/1		
	2 post 2 miss.	1 miss.				
13 I. Balan	14 T. Petre	24 A. Stan	25 I. Neagu-Gafencu	29 A. Tudor-Vilcu	53 E. Spanu	55 C. Zabava
1/1	0/1				0/1	2/2
2/4					3/4	1/1
1/1	1 post				2/3	1/1
					1/1	2 miss.
					1 post 1 miss.	

TOT

0/2	8/9
6/6	11/16
1/1	1/2
4/4	

4 post 6 miss.

Saves distribution goalkeepers

1 A. Ardeleanu	19 M. Banita	TOTAL
0/5		0/5
2/5	2/2	8/15
1/1	1/4	0/3

Shots by position

ATTACK

DEFENSE

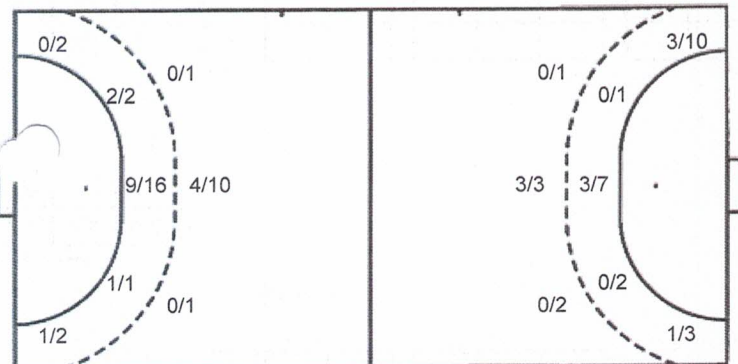

7m penalties 6/6
Fastbreak 9/10
Breakthrough 0/0
Long dist. 0/0

7m penalties 4/6
Fastbreak 7/9
Breakthrough 0/0
Long dist. 0/0

Shooting statistics

Position	Goals	Sav.	Miss.	Post	Blk.	Total	%
Back (9m)	4	4	2	2	0	12	33
Line (6m)	12	4	2	1	0	19	63
Wing	1	1	1	1	0	4	25
7m penalties	6	0	0	0	0	6	100
Fastbreak	9	0	1	0	0	10	90
Breakthrough	0	0	0	0	0	0	0
Total	32	9	6	4	0	51	63

Jersey number Tot. Total shooting 6m 6m (line) shooting 9m 9m shooting Wng Wing shooting FB Fastbreak sh. 7m 7m penalty sh.
Brk. Breakthrough sh. LD Long distance sh. As. Assists PC Pass clear chance E7 Earned 7m pen. TF Technical faults St. Steals
2m 2m punishments C7. Committed 7m E2 Earned 2m pun. YC. Yellow cards R/B Red/Blue cards Blk. Blocks S Starting Line-up



Junioare 2 25-26

Seria B, 9. round



Match report

HC Dunarea Braila 33 - 23 ACS ALH Dinamic F (16 - 10) (17 - 13)

8.12.2025. 17:00

Attendance: 22

Sala Polivalenta Danubius (Braila)

1. half

	0	(1')	1	Alban G. (7m)
Balan I.	1	(3')	1	
Curcan S. (7m)	2	(4')	1	
	2	(5')	2	Alban G.
Balan I.	3	(6')	2	
Arama R.	4	(8')	2	
	4	(8')	3	Alban G. (7m)
Curcan S. (7m)	5	(8')	3	
Curcan S.	6	(11')	3	
	6	(12')	4	Alban G.
Curcan S.	7	(13')	4	
	7	(13')	5	Alban G.
Curcan S. (7m)	8	(17')	5	
Curcan S.	9	(17')	5	
Stan A.	10	(19')	5	
Arama R.	11	(20')	5	
	11	(21')	6	Alban G. (7m)
Balan I. (7m)	12	(23')	6	
	12	(24')	7	Strauneanu E.
Petre T.	13	(25')	7	
	13	(26')	8	Alban G. (7m X)
	13	(26')	8	Strauneanu E.
Curcan S.	14	(26')	8	
Spanu E.	15	(28')	8	
	15	(29')	9	Negriuc E. (7m)
Balan I. (7m)	16	(30')	9	
	16	(30')	10	Gunache S.

2. half

Curcan S.	17	(31')	10	
	17	(31')	11	Strauneanu E.
	17	(32')	12	Negriuc E. (7m)
Zabava C.	18	(32')	12	
	18	(33')	13	Tatu E.
Curcan S.	19	(33')	13	
	19	(34')	14	Negriuc E. (7m)
Spanu E.	20	(34')	14	
	20	(35')	15	Strauneanu E.
Balan I.	21	(35')	15	
	21	(35')	16	Negriuc E.
Spanu E.	22	(36')	16	
Spanu E.	23	(38')	16	
	23	(40')	17	Negriuc E. (7m X)
	23	(40')	17	Negriuc E.
Arama R.	24	(43')	17	
	24	(43')	18	Negriuc E.
Curcan S.	25	(44')	18	
Gheorghe D.	26	(45')	18	
Spanu E.	27	(45')	18	
	27	(46')	19	Gunache S.
Arama R.	28	(46')	19	
Spanu E.	29	(47')	19	
Zabava C. (7m)	30	(48')	19	
	30	(49')	20	Negriuc E. (7m)
Spanu E.	31	(50')	20	
Balan I.	32	(51')	20	
Stan A.	33	(53')	20	
Tudor-Vilcu A. (7m)		(54')		
miss.)				
	33	(57')	21	Tatu E. (7m)
	33	(59')	22	Paun D.
	33	(60')	23	Paun D.

#	Players	D	Pos	Cit	PIN	Gls.	7m penalties			Timeout			2m	YC	RC	BC	
							6/7	1	2	3	20:47	39:17					52:07
1	ARDELEANU Ariana Gabriela	25.07.09	GK	ROU	213904												
2	ARAMA Roxana Ioana	12.03.10	D	ROU	218052	4	10:32										
3	CURCAN Sara-Maria	16.05.10	LB	ROU	215145	10	41:03										
5	DUMITRU Denisa Andreea	02.10.12	LW	ROU	227184												
7	ANDREESCU Giulya Andreea	24.11.10	D	ROU	217999												
9	GHEORGHE Daria Ioana	09.09.11	D	ROU	218051	1											
10	BALAN Maria	26.03.10	D	ROU			58:31										
13	BALAN Ilinca	19.07.10	PV	ROU	217585	6											
14	PETRE Teodora Alina	26.09.09	PV	ROU	218080	1											
19	BANITA Maria Alexia	19.10.09	GK	ROU	218074												
24	STAN Ana-Maria	04.01.10	RW	ROU		2											
25	NEAGU-GAFENCU Iasmina-Maria	24.07.09	PV	ROU	219908												
29	TUDOR-VILCU Andrada Samina	18.04.12	D	ROU	228806												
5	PAUN Elena	05.03.10	D	ROU	210001	7	31:18										
5	ZABAVA Catrina Ioana	11.03.10	RW	ROU	210293	2	7:10	19:24									
# Team officials																	
A	GOLDIC Daniela																
C	EMANCIPATU Iulian																

#	Players	D	Pos	Cit	PIN	Gls.	7m penalties			Timeout			2m	YC	RC	BC	
							8/10	1	2	3	17:00						
1	BINZAR Elena Isabela	17.07.11	D	ROU	11258												
3	TATU Elena Rebecca	04.10.11	PV	ROU	220238	2											
4	VIZITIU Anastasia-Nicole	23.11.10	RW	ROU													
5	NEGRIUC Elena Maria	03.10.10	LB	ROU	220215	7	35:58										
6	STRAUNEANU Evelyn Ann-Claire	03.08.10	D	ROU	11255	4											
7	PAUN Diana Maria	16.02.10	CB	ROU	221660	2											
8	MOISE Marina Elena	27.07.11	D	ROU	11260												
9	MUCENICA Denise Loredana	09.04.09	D	ROU	11254												
11	GHEBUS Ana Maria	20.06.09	D	ROU	225321												
12	BLAJU Andreea	03.12.09	D	ROU	220217												
13	NEGOITA Stefania	07.07.09	D	ROU	220219		5:13	12:10									
17	PAN GIULIA Elena	10.11.09	D	ROU	11253	6	48:49										
18	GUNACHE Sofia Maria	27.07.11	D	ROU	224968	2											
18	AMARIEI Crina Stefania	28.02.10	LW	ROU													
# Team officials																	
A	PAVEL Loredana												35:58				
B	VISAN Alexandra																

Match officials

Referee 1:	Daniel Basso	(GL)	
Referee 2:	Daria Craciun	(GL)	
Observer:			
Chronometer:	Cristina Holban	(BR)	
Timekeeper:			
Scorekeeper:	Alin Constantin Popescu	(BR)	
Scoreboard:	Alina Boncu	(BR)	
Medical:			



Junioare 2 25-26



Seria B, 9. round

8.12.2025. 17:00

Attendance: 22

Sala Polivalenta Danubius

Match Team Statistics

HC Dunarea Braila 33 - 23 ACS ALH Dinamic

Match No.

Focsani

(16 - 10) (17 - 13)

Referees: Daniel Basso (ROU) / Daria Craciun (ROU)

HC Dunarea Braila

Players		Goals / shots										Attack				Def.			Penalties			TP	Val.					
#	Surname and name	S	Tot.	%	9m	6m	Wing	7m	FB	Brk.	LD	As.	PC	E7	E2	TF	St.	C7	Bk.	R	F	YC	2m	R	B			
1	ARDELEANU Ariana Gabriela		0/2	0							0/2	1	1				4											11.00
2	ARAMA Roxana Ioana		4/7	57	1/2	0/1			1/1	2/3							2	1	1	1	3	2		1			0.25	
3	CURCAN Sara-Maria		10/10	100	3/3			3/3		4/4		4	1	1	1	1			1	3	9		1				16.75	
5	DUMITRU Denisa Andreea		0/2	0	0/1					0/1									1								-2.00	
7	ANDREESCU Giulya Andreea		0/1	0					0/1			1				1	1					1					-1.50	
9	GHEORGHE Daria Ioana		1/1	100					1/1						1							1					2.25	
10	BALAN Maria																1						1				-2.50	
13	BALAN Ilinca		6/10	60		4/8		2/2						2	2	1		1		1	6						6.00	
14	PETRE Teodora Alina		1/1	100					1/1										1			1					0.50	
19	BANITA Maria Alexia																										1.50	
24	SPAN Ana-Maria		2/4	50			2/3		0/1																		0.50	
25	GU-GAFENCU Iasmina-Maria											1		1					1		1	3					2.25	
29	JUDOR-VILCU Andrada Samina		0/3	0	0/1			0/1		0/1		1										1					-1.00	
53	SPANU Elena		7/7	100		1/1			2/2	4/4		1	1	2		1	1				3		1				8.25	
55	ZABAVA Catrina Ioana		2/4	50	0/1			1/1		1/2		1				5	2				11		2				-5.50	
Team / bench																												
TOTAL			33/52	63	4/8	4/9	3/4	6/7	5/7	11/15	0/2	10	3	7	3	16	1	9	2	8	39	0	6	0	0			

Goalkeepers		Saves / shots										Val.
#	Surname and name	Tot.	%	9m	6m	Wing	7m	FB	Brk.	LD		
1	ARDELEANU Ariana Gabriela	16/34	47	7/9	0/2	5/8	1/8		3/7			11.00
19	BANITA Maria Alexia	2/7	29	0/3	2/2		0/1		0/1			1.50
TOTAL		18/41	44	7/12	2/4	5/8	1/9	0/0	3/8	0/0		

Coach: Daniela Goldic

Number of attacks: 67, Efficiency: 49%, Average Duration: 22.80 seconds

Attack by type of defense

	Shots	9m	6m	Wing	TF	E7	E2
On def. 6-0	22/36	4/8	4/9	3/4	16	7	3
Fastbreak	5/7				0	0	0

Defense by type

	Total	9m	6m	Wing	Stl.	C7	2m
Def. 6-0	15/42	5/18	2/5	3/10	1	9	6
Fastbreak	0/1				0	0	0

Attack with superiority / minority / goalkeeper out

	Attack				Reaction		
	Att.	Eff.	Shots	TF	FB	LD	Tot.
6 on 6	46	50%	23/36	10			
6 on 5	10	40%	4/6	4			
5 on 6	11	55%	6/9	2			

Player superiority / GK out counted at the end of attack (in case it changes during attack)

Defense with superiority / minority / goalkeeper out

	Attack				Reaction		
	Att.	Eff.	Shots	TF	FB	LD	Tot.
6 on 6	43	28%	12/32	11			
5 on 6	8	25%	2/5	3			
6 on 5	15	60%	9/14	1			

Numbers show attacking numbers of opponent. Lower efficiency of opponent means better defense of this team

#	Jersey number	Tot.	Total shooting	6m	6m (line) shooting	9m	9m shooting	Wng	Wing shooting	FB	Fastbreak sh.	7m	7m penalty sh.
Brk.	Breakthrough sh.	LD	Long distance sh.	As.	Assists	PC	Pass clear chance	E7	Earned 7m pen.	TF	Technical faults	St.	Steals
2m	2m punishments	C7.	Committed 7m	E2	Earned 2m pun.	YC.	Yellow cards	R/B	Red/Blue cards	Bk.	Blocks	S	Starting Line-up

Handball statistics and livescore by Toma-soft ltd (www.toma-soft.hr)



Match Team Statistics

HC Dunarea Braila 33 - 23 ACS ALH Dinamic

8.12.2025. 17:00

Attendance: 22

Sala Polivalenta Danubius

Match No.

Focsani

(16 - 10) (17 - 13)

Referees: Daniel Basso (ROU) / Daria Craciun (ROU)

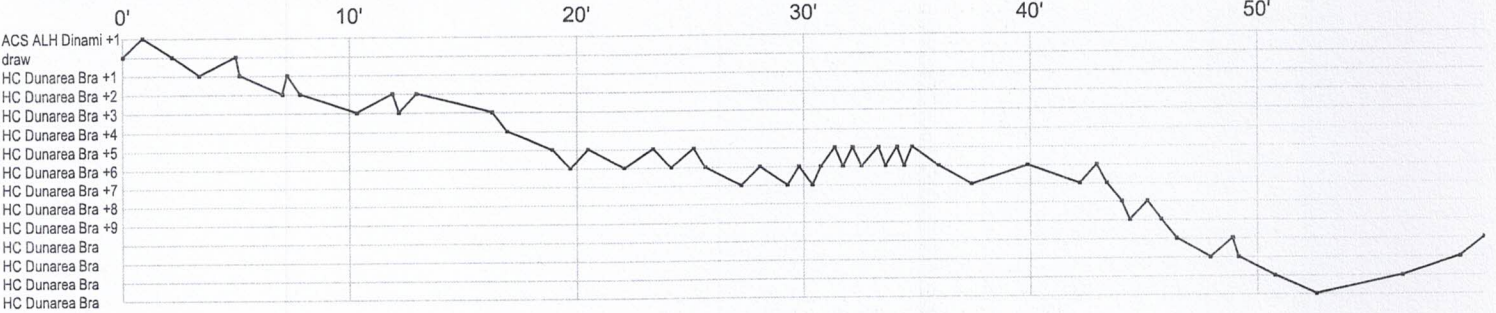

HC Dunarea Braila

1 Ardeleanu A	r	s	r	r	s	r	r	s	t	s	p	s	r	s	s	r	r	r	r	r	s	t	t	a	r	s	s	s	f	r	s	s			
2																																			
3 Cuciuan S	a	g																																	
5 Dumitru D																																			
7 Andreescu G	c																																		
9 Gheorghe D																																			
10 Balan M																																			
13 Balan I																																			
14 Petre T																																			
19 Banita M																																			
24 Stan A																																			
25 Neagu-Gafencu																																			
29 Tudor-Vilcu A																																			
53 Spanu E																																			
55 Zabava C	t	t	a	t																															

ACS ALH Dinamic Focsani

1 Binzar E																																				
3 Tatu E																																				
4 Vizitiu A																																				
5 M... E	bf																																			
6 ...eanu E	f																																			
7 Paun D																																				
8 Moise M																																				
9 Mucenica D																																				
11 Ghebus A																																				
12 Blaju A	r	r	r	r	r	r																														
13 Negoita S	c	t																																		
14 Alban G	eg																																			
15 Gunache S																																				
18 Amariei C																																				

In game	g	Goal scored	f	Missed shot	a	Assist	t	Technical faults	b	Steal	
2	2min	suspension	e	Earned 7m	c	Committed 7m	y	Yellow card	r	Red Card	
i	Earned 2min.	x	Block	4	4min suspension	p	Pass for clear chance	s	Saved shot	r	Received goal



Match Team Statistics

HC Dunarea Braila 33 - 23 ACS ALH Dinamic

8.12.2025. 17:00

Attendance: 22

Match No.

Focsani

Sala Polivalenta Danubius

(16 - 10) (17 - 13)

Referees: Daniel Basso (ROU) / Daria Craciun (ROU)

Shot distribution by player

2 R. Arama 2/2 0/1 2/2 0/1 1 miss.	3 S. Curcan 1/1 1/1 2/2 2/2 3/3 1/1 lob	5 D. Dumitru 0/1 1 post	7 G. Andreescu 1 miss.	9 D. Gheorghe 1/1	10 M. Balan	13 I. Balan 2/2 4/5 2 post 0/1 lob
14 T. Petre 1/1	24 A. Stan 0/1 2/2 0/1	25 I. Neagu-Gafencu	29 A. Tudor-Vilcu 3 miss.	53 E. Spanu 1/1 5/5 1/1 lob	55 C. Zabava 0/2 1/1 1/1	TOTAL 3/3 2/2 2/6 0/1 11/11 13/16 3 post 5 miss. 2/3 lob

Shot distribution goalkeepers

1 A. Ardeleanu 1/1 1/1 8/8 3/14 0/4	19 M. Banita 1/1 1/1 0/3 0/2	TOTAL 2/2 3/6 1/1 1/1 8/8 3/17 0/6
---	---	--

Shots by position

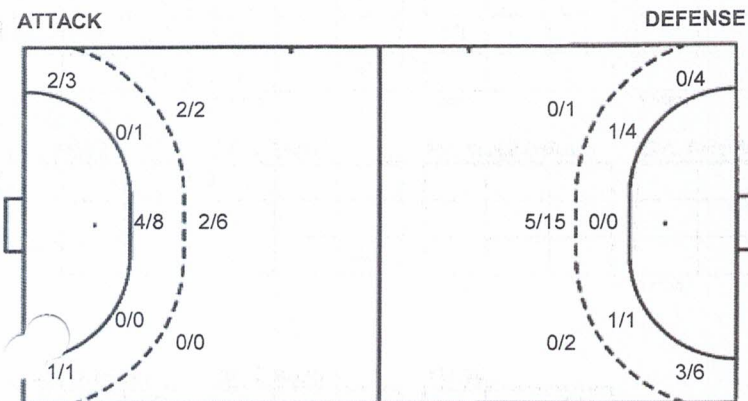

7m penalties 6/7
Fastbreak 5/7
Breakthrough 11/15
Long dist. 0/2

7m penalties 8/10
Fastbreak 0/1
Breakthrough 5/9
Long dist. 0/0

Shooting statistics

Position	Goals	Sav.	Miss.	Post	Blk.	Total	%
Back (9m)	4	2	2	0	0	8	50
Line (6m)	4	3	0	2	0	9	44
Wing	3	1	0	0	0	4	75
7m penalties	6	0	1	0	0	7	86
Fastbreak	5	1	1	0	0	7	71
Breakthrough	11	2	1	1	0	15	73
Total	33	9	5	3	0	50	66

Jersey number Tot. Total shooting 6m 6m (line) shooting 9m 9m shooting Wng Wing shooting FB Fastbreak sh. 7m 7m penalty sh.
Brk. Breakthrough sh. LD Long distance sh. As. Assists PC Pass clear chance E7 Earned 7m pen. TF Technical faults St. Steals
2m 2m punishments C7. Committed 7m E2 Earned 2m pun. YC. Yellow cards R/B Red/Blue cards Blk. Blocks S Starting Line-up

MECI HC OUMAREA CSJ PRAHOVA 72. DATA 19.10.2025 LOCATIE BAILA

Anona

 Maria

REPRIZA 1	REZULTAT																														
MINUTUL	1	2	3	4	5	6	7	8	9	10	11	12	13	14	15	16	17	18	19	20	21	22	23	24	25	26	27	28	29	30	
SHOOT	15	9	7	7	7	7	7	7	7	7	7	7	7	7	7	7	7	7	7	7	7	7	7	7	7	7	7	7	7	7	7
POST	CA	C	C	ES	C	FM	CA	CA	ES	C	ES	ES	ES	ES	ES	ES	ES	ES	ES	ES	ES	ES	ES	ES	ES	ES	ES	ES	ES	ES	
GOL(I) PARADA(+)	1	1	1	1	1	1	1	1	1	1	1	1	1	1	1	1	1	1	1	1	1	1	1	1	1	1	1	1	1	1	

CONTRAATAC																															
APARAT																															
GOL																															
GOL CU POARTA GOALA																															
INTERCEPTIE																															

REPRIZA 2	REZULTAT																													
MINUTUL	1	2	3	4	5	6	7	8	9	10	11	12	13	14	15	16	17	18	19	20	21	22	23	24	25	26	27	28	29	30
SHOOT	7	11	21	15	11	26	9	9	26	5	21	21	21	26	11	9	31	15	15	11	5	25								
POST	ES	ES	ES	ES	ES	ES	ES	ES	ES	ES	ES	ES	ES	ES	ES	ES	ES	ES	ES	ES	ES	ES	ES	ES	ES	ES	ES	ES	ES	ES
GOL(I) PARADA(+)	1	1	1	1	1	1	1	1	1	1	1	1	1	1	1	1	1	1	1	1	1	1	1	1	1	1	1	1	1	1

CONTRAATAC																															
APARAT																															
GOL																															
GOL CU POARTA GOALA																															
INTERCEPTIE																															

6	9	ES	ED	P	7	CA	T	A
<input checked="" type="checkbox"/>	<input checked="" type="checkbox"/>	<input checked="" type="checkbox"/>	<input checked="" type="checkbox"/>	<input checked="" type="checkbox"/>	<input checked="" type="checkbox"/>	<input checked="" type="checkbox"/>	<input checked="" type="checkbox"/>	<input checked="" type="checkbox"/>
6	9	ES	ED	P	7	CA	T	A
<input checked="" type="checkbox"/>	<input checked="" type="checkbox"/>	<input checked="" type="checkbox"/>	<input checked="" type="checkbox"/>	<input checked="" type="checkbox"/>	<input checked="" type="checkbox"/>	<input checked="" type="checkbox"/>	<input checked="" type="checkbox"/>	<input checked="" type="checkbox"/>
6	9	ES	ED	P	7	CA	T	A
<input checked="" type="checkbox"/>	<input checked="" type="checkbox"/>	<input checked="" type="checkbox"/>	<input checked="" type="checkbox"/>	<input checked="" type="checkbox"/>	<input checked="" type="checkbox"/>	<input checked="" type="checkbox"/>	<input checked="" type="checkbox"/>	<input checked="" type="checkbox"/>
6	9	ES	ED	P	7	CA	T	A
<input checked="" type="checkbox"/>	<input checked="" type="checkbox"/>	<input checked="" type="checkbox"/>	<input checked="" type="checkbox"/>	<input checked="" type="checkbox"/>	<input checked="" type="checkbox"/>	<input checked="" type="checkbox"/>	<input checked="" type="checkbox"/>	<input checked="" type="checkbox"/>

REPRIZA 1	<input checked="" type="checkbox"/>	<input checked="" type="checkbox"/>	<input checked="" type="checkbox"/>	<input checked="" type="checkbox"/>	<input checked="" type="checkbox"/>	<input checked="" type="checkbox"/>	<input checked="" type="checkbox"/>	<input checked="" type="checkbox"/>	<input checked="" type="checkbox"/>	<input checked="" type="checkbox"/>	<input checked="" type="checkbox"/>	<input checked="" type="checkbox"/>	<input checked="" type="checkbox"/>	<input checked="" type="checkbox"/>	<input checked="" type="checkbox"/>	<input checked="" type="checkbox"/>	<input checked="" type="checkbox"/>	<input checked="" type="checkbox"/>	<input checked="" type="checkbox"/>	<input checked="" type="checkbox"/>	<input checked="" type="checkbox"/>	<input checked="" type="checkbox"/>	<input checked="" type="checkbox"/>	<input checked="" type="checkbox"/>	<input checked="" type="checkbox"/>	<input checked="" type="checkbox"/>	<input checked="" type="checkbox"/>	<input checked="" type="checkbox"/>	<input checked="" type="checkbox"/>	<input checked="" type="checkbox"/>	<input checked="" type="checkbox"/>
ATACURI	<input checked="" type="checkbox"/>	<input checked="" type="checkbox"/>	<input checked="" type="checkbox"/>	<input checked="" type="checkbox"/>	<input checked="" type="checkbox"/>	<input checked="" type="checkbox"/>	<input checked="" type="checkbox"/>	<input checked="" type="checkbox"/>	<input checked="" type="checkbox"/>	<input checked="" type="checkbox"/>	<input checked="" type="checkbox"/>	<input checked="" type="checkbox"/>	<input checked="" type="checkbox"/>	<input checked="" type="checkbox"/>	<input checked="" type="checkbox"/>	<input checked="" type="checkbox"/>	<input checked="" type="checkbox"/>	<input checked="" type="checkbox"/>	<input checked="" type="checkbox"/>	<input checked="" type="checkbox"/>	<input checked="" type="checkbox"/>	<input checked="" type="checkbox"/>	<input checked="" type="checkbox"/>	<input checked="" type="checkbox"/>	<input checked="" type="checkbox"/>	<input checked="" type="checkbox"/>	<input checked="" type="checkbox"/>	<input checked="" type="checkbox"/>	<input checked="" type="checkbox"/>	<input checked="" type="checkbox"/>	<input checked="" type="checkbox"/>
SUTURI PE POARTA	<input checked="" type="checkbox"/>	<input checked="" type="checkbox"/>	<input checked="" type="checkbox"/>	<input checked="" type="checkbox"/>	<input checked="" type="checkbox"/>	<input checked="" type="checkbox"/>	<input checked="" type="checkbox"/>	<input checked="" type="checkbox"/>	<input checked="" type="checkbox"/>	<input checked="" type="checkbox"/>	<input checked="" type="checkbox"/>	<input checked="" type="checkbox"/>	<input checked="" type="checkbox"/>	<input checked="" type="checkbox"/>	<input checked="" type="checkbox"/>	<input checked="" type="checkbox"/>	<input checked="" type="checkbox"/>	<input checked="" type="checkbox"/>	<input checked="" type="checkbox"/>	<input checked="" type="checkbox"/>	<input checked="" type="checkbox"/>	<input checked="" type="checkbox"/>	<input checked="" type="checkbox"/>	<input checked="" type="checkbox"/>	<input checked="" type="checkbox"/>	<input checked="" type="checkbox"/>	<input checked="" type="checkbox"/>	<input checked="" type="checkbox"/>	<input checked="" type="checkbox"/>	<input checked="" type="checkbox"/>	<input checked="" type="checkbox"/>
REPRIZA 2	<input checked="" type="checkbox"/>	<input checked="" type="checkbox"/>	<input checked="" type="checkbox"/>	<input checked="" type="checkbox"/>	<input checked="" type="checkbox"/>	<input checked="" type="checkbox"/>	<input checked="" type="checkbox"/>	<input checked="" type="checkbox"/>	<input checked="" type="checkbox"/>	<input checked="" type="checkbox"/>	<input checked="" type="checkbox"/>	<input checked="" type="checkbox"/>	<input checked="" type="checkbox"/>	<input checked="" type="checkbox"/>	<input checked="" type="checkbox"/>	<input checked="" type="checkbox"/>	<input checked="" type="checkbox"/>	<input checked="" type="checkbox"/>	<input checked="" type="checkbox"/>	<input checked="" type="checkbox"/>	<input checked="" type="checkbox"/>	<input checked="" type="checkbox"/>	<input checked="" type="checkbox"/>	<input checked="" type="checkbox"/>	<input checked="" type="checkbox"/>	<input checked="" type="checkbox"/>	<input checked="" type="checkbox"/>	<input checked="" type="checkbox"/>	<input checked="" type="checkbox"/>	<input checked="" type="checkbox"/>	<input checked="" type="checkbox"/>
ATACURI	<input checked="" type="checkbox"/>	<input checked="" type="checkbox"/>	<input checked="" type="checkbox"/>	<input checked="" type="checkbox"/>	<input checked="" type="checkbox"/>	<input checked="" type="checkbox"/>	<input checked="" type="checkbox"/>	<input checked="" type="checkbox"/>	<input checked="" type="checkbox"/>	<input checked="" type="checkbox"/>	<input checked="" type="checkbox"/>	<input checked="" type="checkbox"/>	<input checked="" type="checkbox"/>	<input checked="" type="checkbox"/>	<input checked="" type="checkbox"/>	<input checked="" type="checkbox"/>	<input checked="" type="checkbox"/>	<input checked="" type="checkbox"/>	<input checked="" type="checkbox"/>	<input checked="" type="checkbox"/>	<input checked="" type="checkbox"/>	<input checked="" type="checkbox"/>	<input checked="" type="checkbox"/>	<input checked="" type="checkbox"/>	<input checked="" type="checkbox"/>	<input checked="" type="checkbox"/>	<input checked="" type="checkbox"/>	<input checked="" type="checkbox"/>	<input checked="" type="checkbox"/>	<input checked="" type="checkbox"/>	<input checked="" type="checkbox"/>
SUTURI PE POARTA	<input checked="" type="checkbox"/>	<input checked="" type="checkbox"/>	<input checked="" type="checkbox"/>	<input checked="" type="checkbox"/>	<input checked="" type="checkbox"/>	<input checked="" type="checkbox"/>	<input checked="" type="checkbox"/>	<input checked="" type="checkbox"/>	<input checked="" type="checkbox"/>	<input checked="" type="checkbox"/>	<input checked="" type="checkbox"/>	<input checked="" type="checkbox"/>	<input checked="" type="checkbox"/>	<input checked="" type="checkbox"/>	<input checked="" type="checkbox"/>	<input checked="" type="checkbox"/>	<input checked="" type="checkbox"/>	<input checked="" type="checkbox"/>	<input checked="" type="checkbox"/>	<input checked="" type="checkbox"/>	<input checked="" type="checkbox"/>	<input checked="" type="checkbox"/>	<input checked="" type="checkbox"/>	<input checked="" type="checkbox"/>	<input checked="" type="checkbox"/>	<input checked="" type="checkbox"/>	<input checked="" type="checkbox"/>	<input checked="" type="checkbox"/>	<input checked="" type="checkbox"/>	<input checked="" type="checkbox"/>	<input checked="" type="checkbox"/>

1	16	38	42%
2			
TOTAL			

TIMP DE JOC	
	45 Min
	15 Min

50%
100%

